

APPENDIX B

CHAPTER 3 FIGURES

PART 2 OF 3

ROCK ISLAND, ILLINOIS TO COLFAX, IOWA

This page intentionally left blank

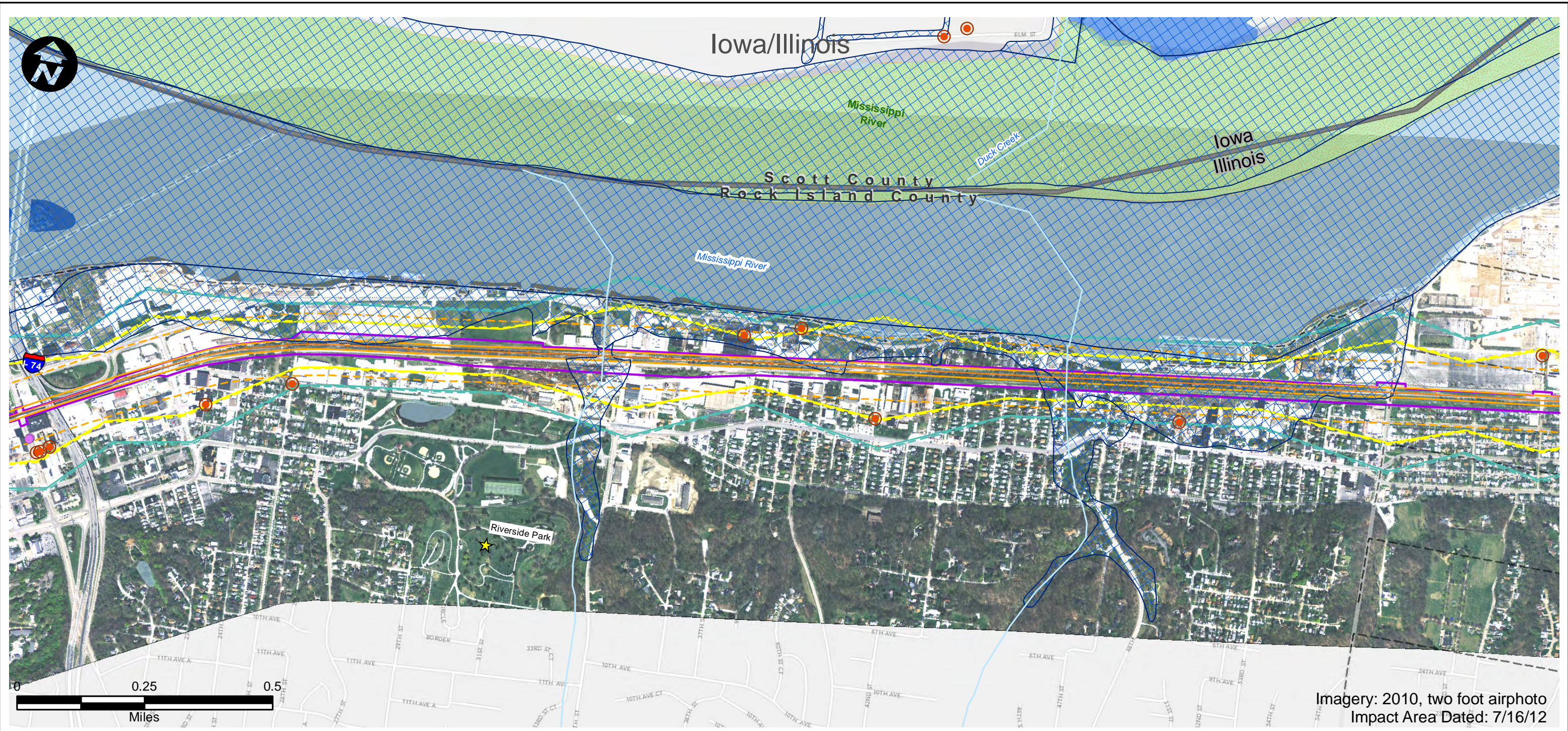

Imagery: 2010, two foot airphoto
Impact Area Dated: 7/16/12

- | | | |
|------------------------------|-----------------------------------------|--------------------------------|
| Route Alternative | Recreation Area | USFWS Land |
| Potential Impact Area | Existing Severe Level Noise | IA Prairies |
| Streams | Future Severe Level Noise | IA Forest Stands |
| Historic Sites | Existing Moderate Level Noise | IA Wildlife Management Areas |
| National Priority List Sites | Future Moderate Level Noise | IL State Natural Area |
| Hazardous Material Sites | Existing Vibration Contours | IL County Forest Preserves |
| Omaha & IA Trails | Future Vibration Contours | Topeka Shiner Critical Habitat |
| Parks | NWI Wetland (PAB~, PEM~, PFO, and PSS~) | City Boundary |
| IA State Recreational Land | NWI Lake or Pond | County Border |
| | 100-Year Floodplain | |



<h2>Potential Impact Area</h2> <p>Chicago to Council Bluffs - Omaha Regional Passenger Rail System Planning Study</p>	DATE October 2012
	FIGURE 55

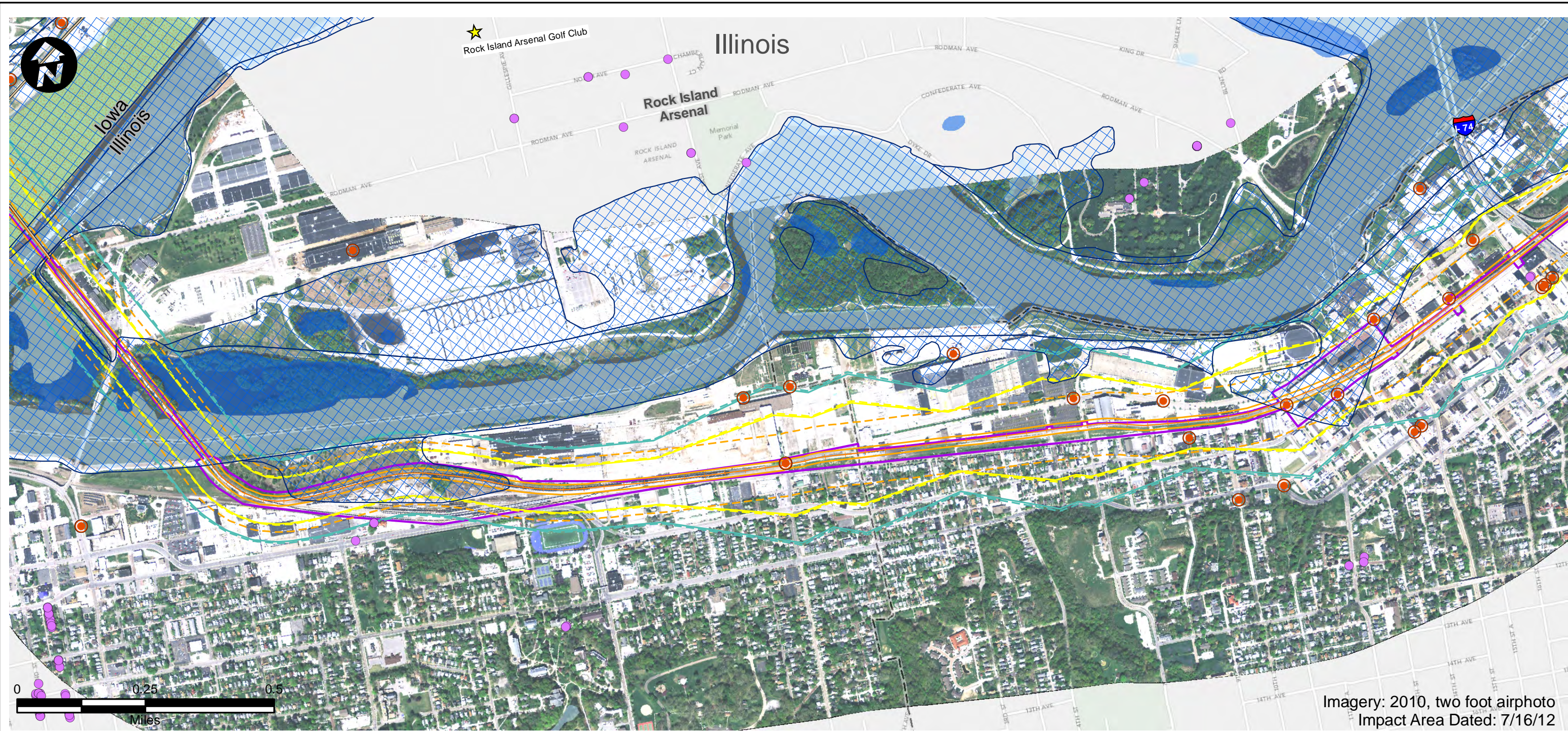

Imagery: 2010, two foot airphoto
Impact Area Dated: 7/16/12

- | | | |
|------------------------------|-----------------------------------------|--------------------------------|
| Route Alternative | Recreation Area | USFWS Land |
| Potential Impact Area | Existing Severe Level Noise | IA Prairies |
| Streams | Future Severe Level Noise | IA Forest Stands |
| Historic Sites | Existing Moderate Level Noise | IA Wildlife Management Areas |
| National Priority List Sites | Future Moderate Level Noise | IL State Natural Area |
| Hazardous Material Sites | Existing Vibration Contours | IL County Forest Preserves |
| Omaha & IA Trails | Future Vibration Contours | Topeka Shiner Critical Habitat |
| Parks | NWI Wetland (PAB~, PEM~, PFO, and PSS~) | City Boundary |
| IA State Recreational Land | NWI Lake or Pond | County Border |
| | 100-Year Floodplain | |

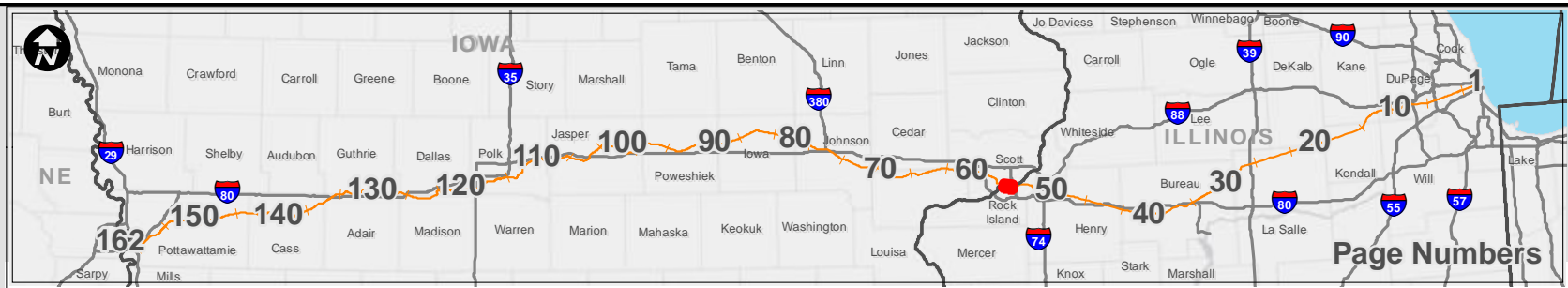

Potential Impact Area

Chicago to Council Bluffs - Omaha
Regional Passenger Rail System Planning Study

DATE	October 2012
FIGURE	56

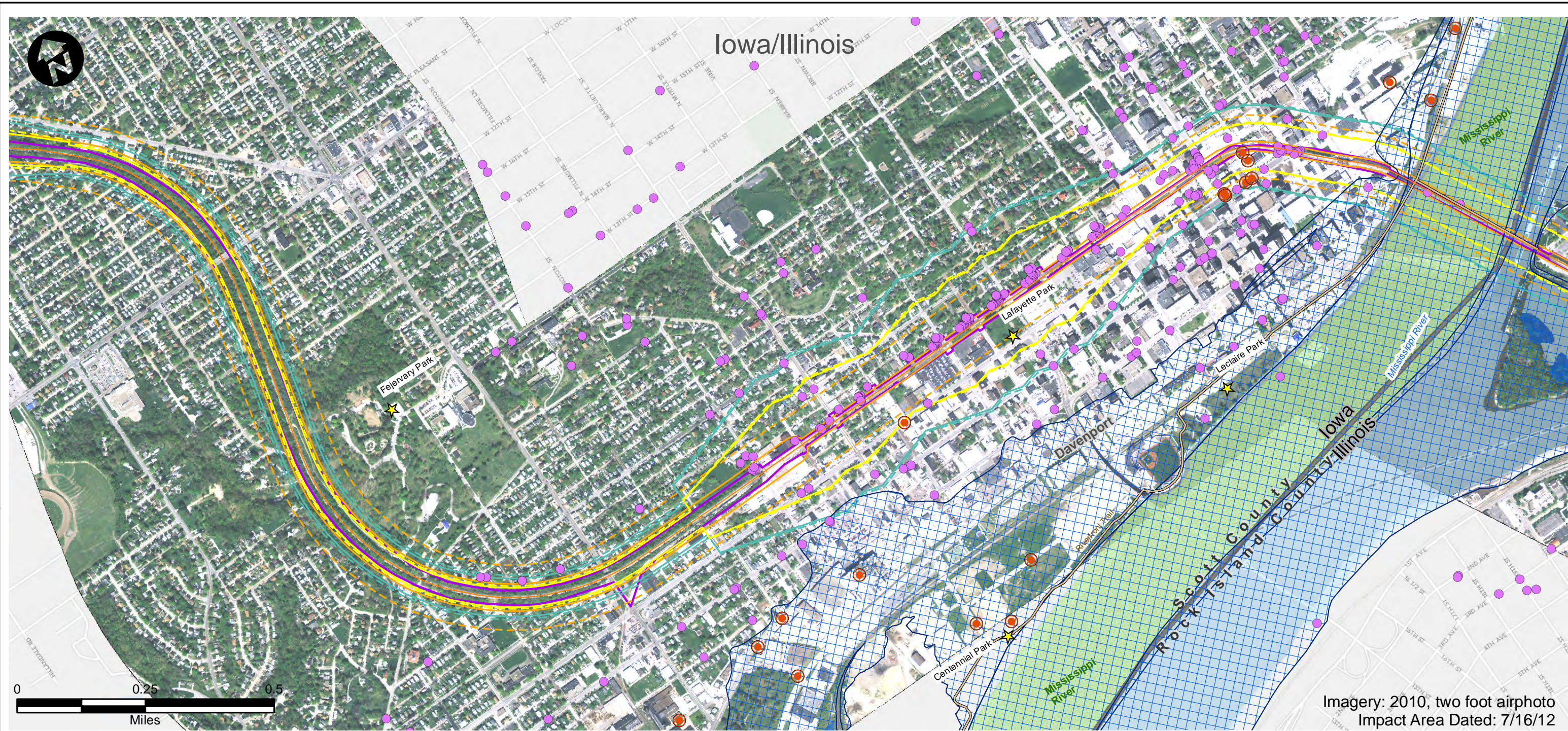

- | | | |
|------------------------------|-----------------------------------------|--------------------------------|
| Route Alternative | Recreation Area | USFWS Land |
| Potential Impact Area | Existing Severe Level Noise | IA Prairies |
| Streams | Future Severe Level Noise | IA Forest Stands |
| Historic Sites | Existing Moderate Level Noise | IA Wildlife Management Areas |
| National Priority List Sites | Future Moderate Level Noise | IL State Natural Area |
| Hazardous Material Sites | Existing Vibration Contours | IL County Forest Preserves |
| Omaha & IA Trails | Future Vibration Contours | Topeka Shiner Critical Habitat |
| Parks | NWI Wetland (PAB~, PEM~, PFO, and PSS~) | City Boundary |
| IA State Recreational Land | NWI Lake or Pond | County Border |
| | 100-Year Floodplain | |

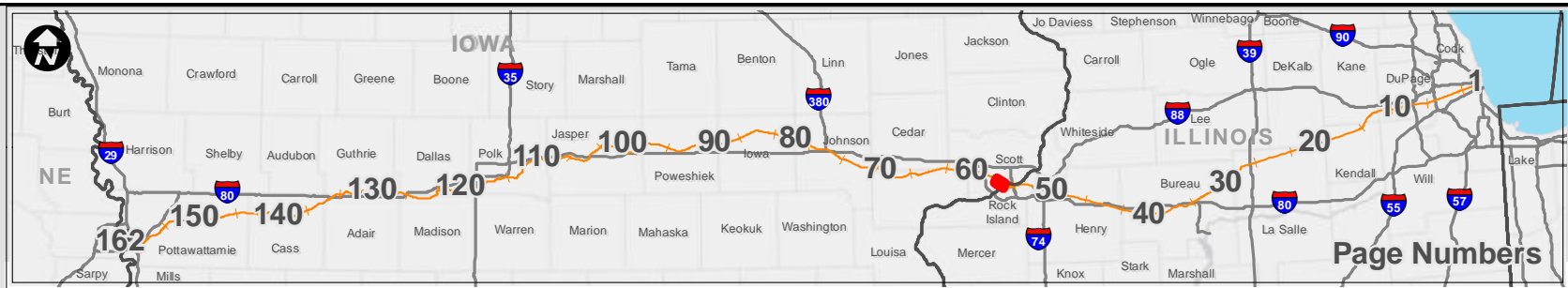

<h2>Potential Impact Area</h2> <p>Chicago to Council Bluffs - Omaha Regional Passenger Rail System Planning Study</p>	DATE October 2012
	FIGURE 57

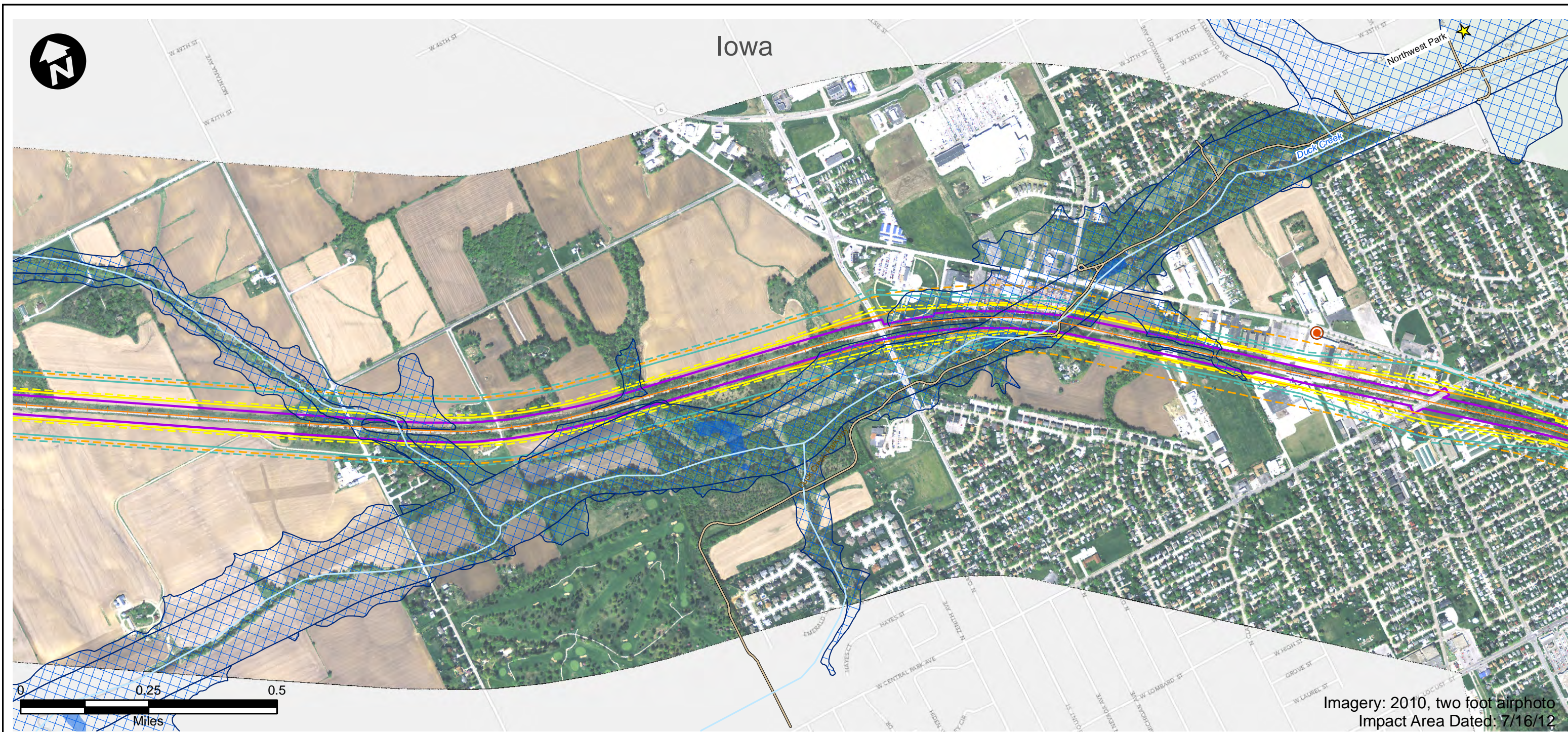

Imagery: 2010, two foot airphoto
Impact Area Dated: 7/16/12

- | | | |
|------------------------------|-----------------------------------------|--------------------------------|
| Route Alternative | Recreation Area | USFWS Land |
| Potential Impact Area | Existing Severe Level Noise | IA Prairies |
| Streams | Future Severe Level Noise | IA Forest Stands |
| Historic Sites | Existing Moderate Level Noise | IA Wildlife Management Areas |
| National Priority List Sites | Future Moderate Level Noise | IL State Natural Area |
| Hazardous Material Sites | Existing Vibration Contours | IL County Forest Preserves |
| Omaha & IA Trails | Future Vibration Contours | Topeka Shiner Critical Habitat |
| Parks | NWI Wetland (PAB~, PEM~, PFO, and PSS~) | City Boundary |
| IA State Recreational Land | NWI Lake or Pond | County Border |
| | 100-Year Floodplain | |

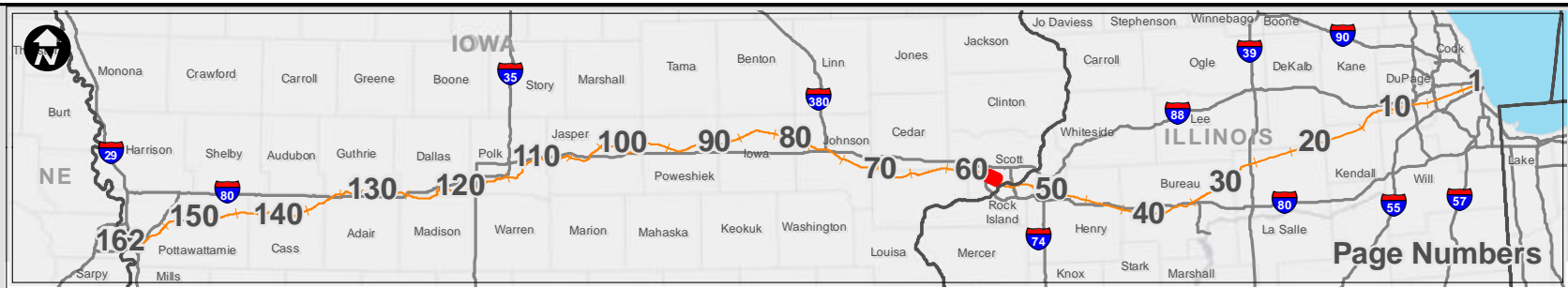

<h2>Potential Impact Area</h2> <p>Chicago to Council Bluffs - Omaha Regional Passenger Rail System Planning Study</p>	DATE October 2012
	FIGURE 58

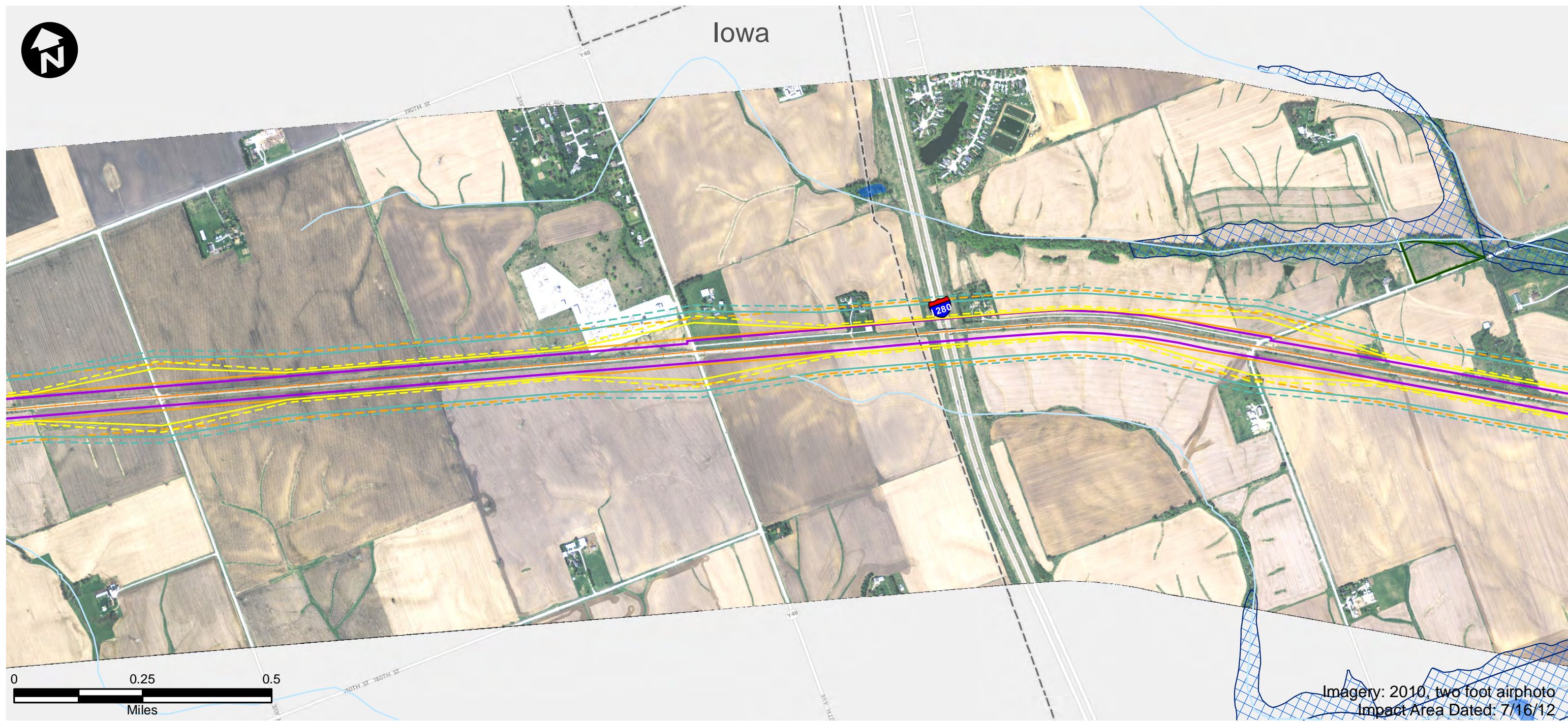

Imagery: 2010, two foot airphoto
Impact Area Dated: 7/16/12

- Route Alternative
- Potential Impact Area
- Streams
- Historic Sites
- National Priority List Sites
- Hazardous Material Sites
- Omaha & IA Trails
- Parks
- IA State Recreational Land
- Recreation Area
- Existing Severe Level Noise
- Future Severe Level Noise
- Existing Moderate Level Noise
- Future Moderate Level Noise
- Existing Vibration Contours
- Future Vibration Contours
- NWI Wetland (PAB~, PEM~, PFO, and PSS~)
- NWI Lake or Pond
- 100-Year Floodplain
- USFWS Land
- IA Prairies
- IA Forest Stands
- IA Wildlife Management Areas
- IL State Natural Area
- IL County Forest Preserves
- Topeka Shiner Critical Habitat
- City Boundary
- County Border

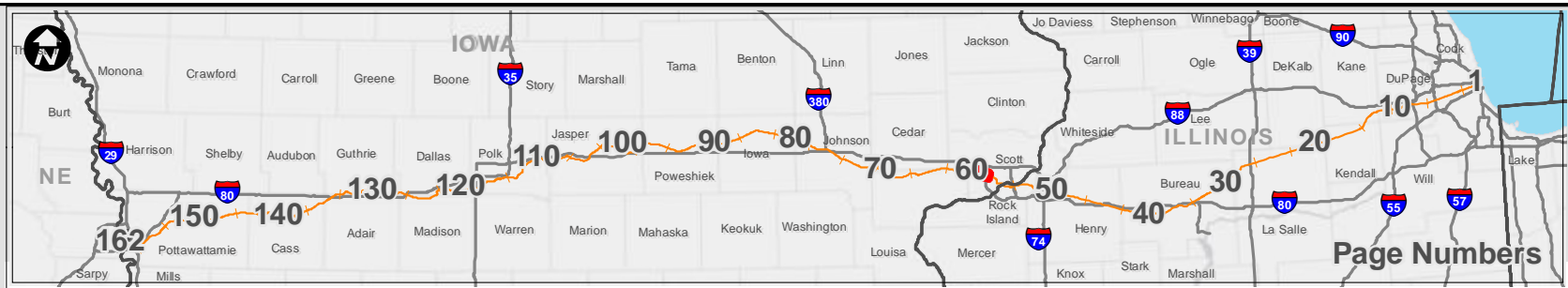

Potential Impact Area

Chicago to Council Bluffs - Omaha
Regional Passenger Rail System Planning Study

DATE October 2012	FIGURE 59
----------------------	--------------



Imagery: 2010, two foot airphoto
Impact Area Dated: 7/16/12

- | | | |
|------------------------------|-----------------------------------------|--------------------------------|
| Route Alternative | Recreation Area | USFWS Land |
| Potential Impact Area | Existing Severe Level Noise | IA Prairies |
| Streams | Future Severe Level Noise | IA Forest Stands |
| Historic Sites | Existing Moderate Level Noise | IA Wildlife Management Areas |
| National Priority List Sites | Future Moderate Level Noise | IL State Natural Area |
| Hazardous Material Sites | Existing Vibration Contours | IL County Forest Preserves |
| Omaha & IA Trails | Future Vibration Contours | Topeka Shiner Critical Habitat |
| Parks | NWI Wetland (PAB~, PEM~, PFO, and PSS~) | City Boundary |
| IA State Recreational Land | NWI Lake or Pond | County Border |
| 100-Year Floodplain | | |



<h2>Potential Impact Area</h2> <p>Chicago to Council Bluffs - Omaha Regional Passenger Rail System Planning Study</p>	DATE October 2012
	FIGURE 60

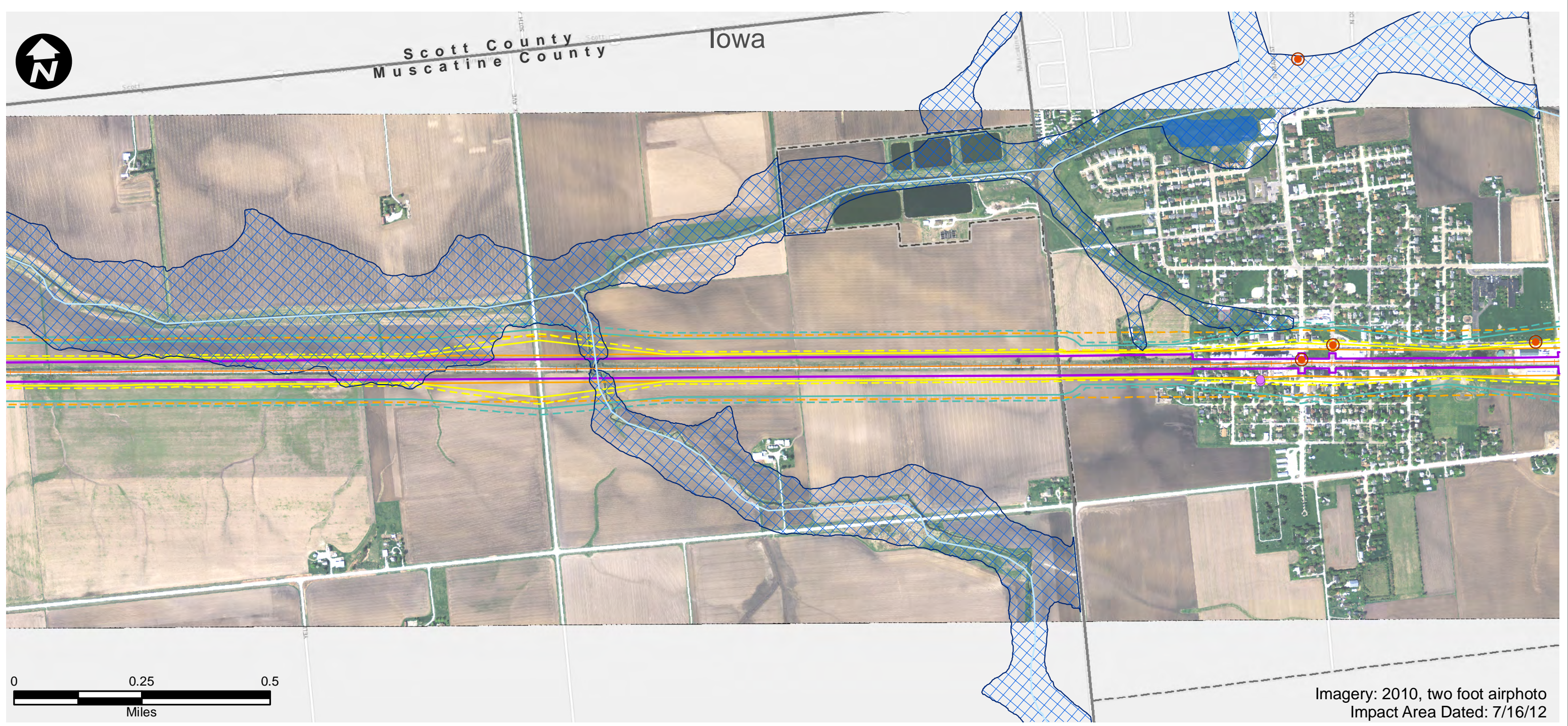

Imagery: 2010, two foot airphoto
Impact Area Dated: 7/16/12

- | | | |
|------------------------------|-----------------------------------------|--------------------------------|
| Route Alternative | Recreation Area | USFWS Land |
| Potential Impact Area | Existing Severe Level Noise | IA Prairies |
| Streams | Future Severe Level Noise | IA Forest Stands |
| Historic Sites | Existing Moderate Level Noise | IA Wildlife Management Areas |
| National Priority List Sites | Future Moderate Level Noise | IL State Natural Area |
| Hazardous Material Sites | Existing Vibration Contours | IL County Forest Preserves |
| Omaha & IA Trails | Future Vibration Contours | Topeka Shiner Critical Habitat |
| Parks | NWI Wetland (PAB~, PEM~, PFO, and PSS~) | City Boundary |
| IA State Recreational Land | NWI Lake or Pond | County Border |
| 100-Year Floodplain | | |



Potential Impact Area

Chicago to Council Bluffs - Omaha
Regional Passenger Rail System Planning Study

DATE
October 2012

FIGURE
61

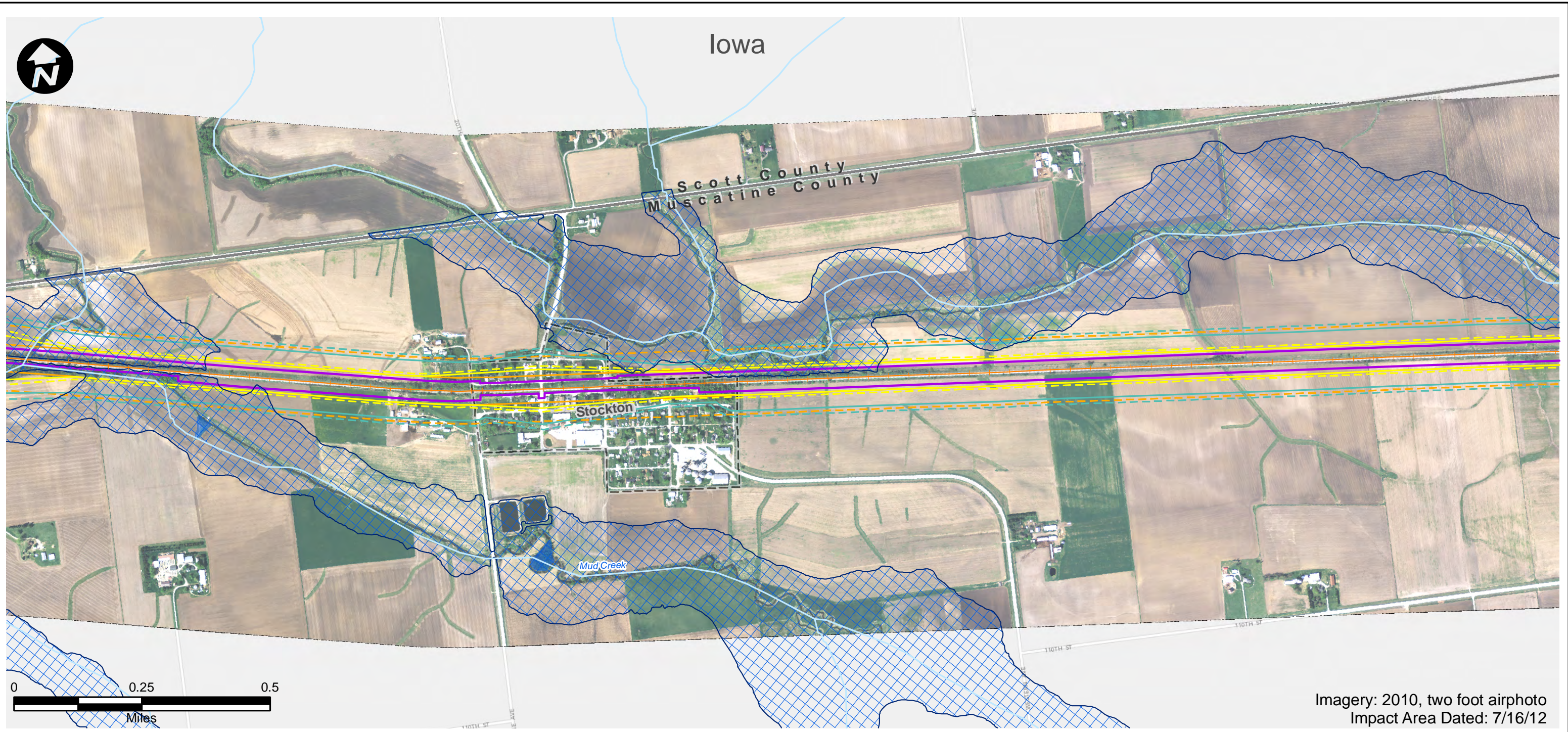

Imagery: 2010, two foot airphoto
Impact Area Dated: 7/16/12

- | | | |
|------------------------------|-----------------------------------------|--------------------------------|
| Route Alternative | Recreation Area | USFWS Land |
| Potential Impact Area | Existing Severe Level Noise | IA Prairies |
| Streams | Future Severe Level Noise | IA Forest Stands |
| Historic Sites | Existing Moderate Level Noise | IA Wildlife Management Areas |
| National Priority List Sites | Future Moderate Level Noise | IL State Natural Area |
| Hazardous Material Sites | Existing Vibration Contours | IL County Forest Preserves |
| Omaha & IA Trails | Future Vibration Contours | Topeka Shiner Critical Habitat |
| Parks | NWI Wetland (PAB~, PEM~, PFO, and PSS~) | City Boundary |
| IA State Recreational Land | NWI Lake or Pond | County Border |
| 100-Year Floodplain | | |



<h2>Potential Impact Area</h2> <p>Chicago to Council Bluffs - Omaha Regional Passenger Rail System Planning Study</p>	DATE October 2012
	FIGURE 62

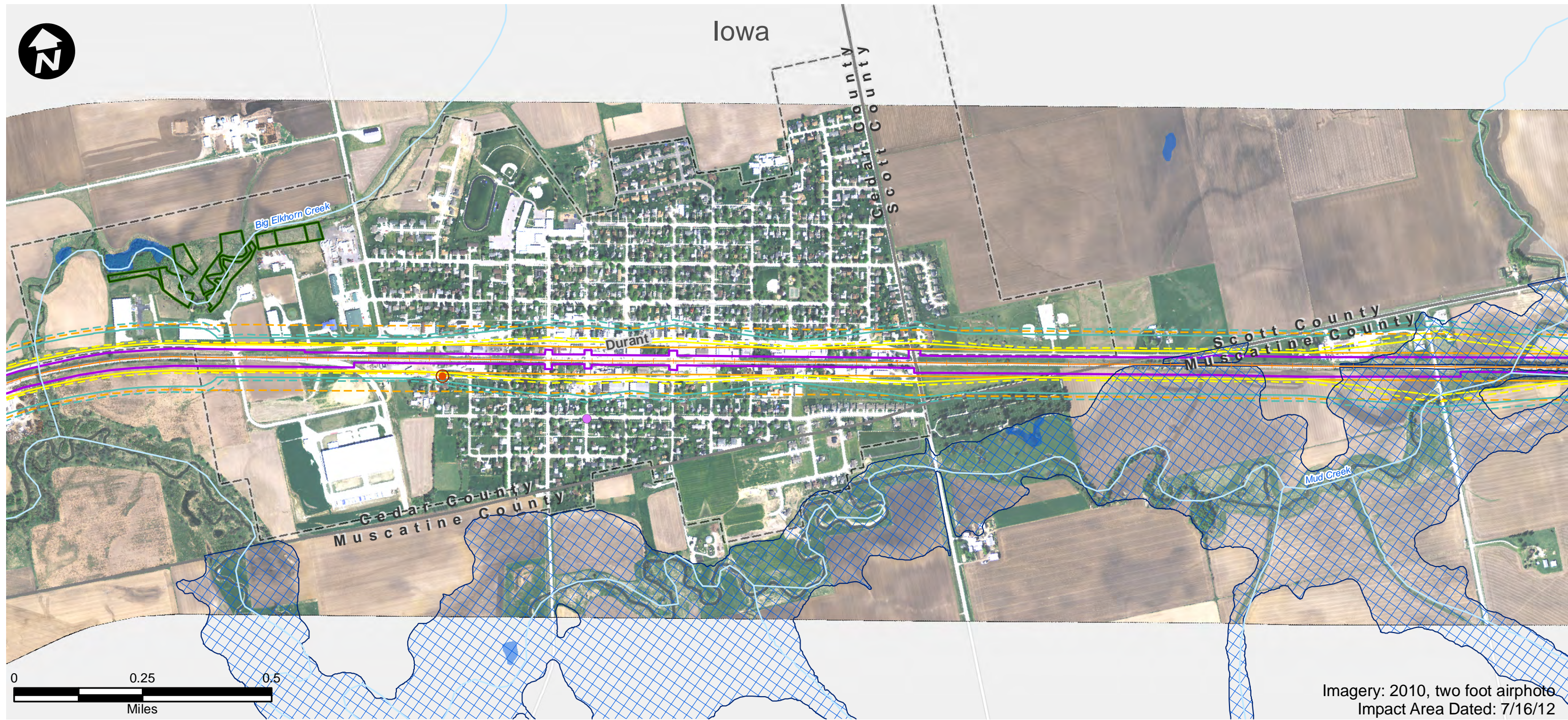

Imagery: 2010, two foot airphoto
Impact Area Dated: 7/16/12

- | | | |
|------------------------------|-----------------------------------------|--------------------------------|
| Route Alternative | Recreation Area | USFWS Land |
| Potential Impact Area | Existing Severe Level Noise | IA Prairies |
| Streams | Future Severe Level Noise | IA Forest Stands |
| Historic Sites | Existing Moderate Level Noise | IA Wildlife Management Areas |
| National Priority List Sites | Future Moderate Level Noise | IL State Natural Area |
| Hazardous Material Sites | Existing Vibration Contours | IL County Forest Preserves |
| Omaha & IA Trails | Future Vibration Contours | Topeka Shiner Critical Habitat |
| Parks | NWI Wetland (PAB~, PEM~, PFO, and PSS~) | City Boundary |
| IA State Recreational Land | NWI Lake or Pond | County Border |
| | 100-Year Floodplain | |

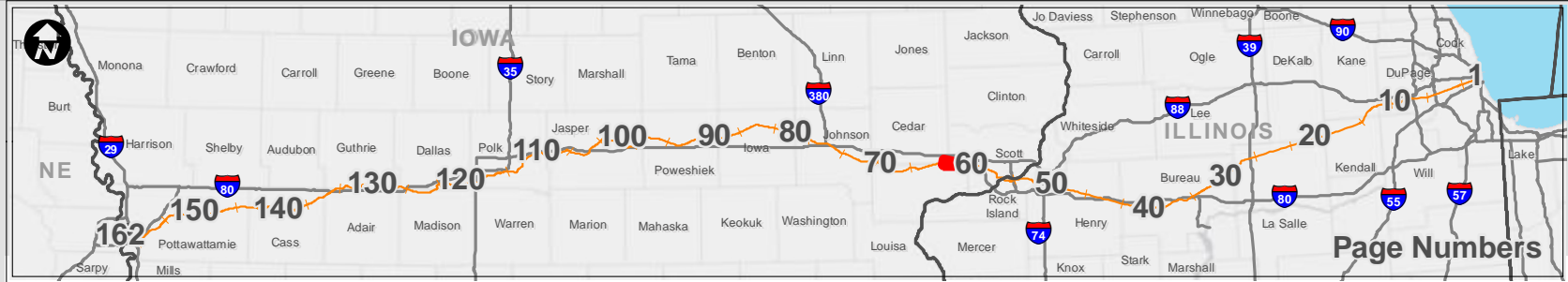

Page Numbers



Potential Impact Area

Chicago to Council Bluffs - Omaha
Regional Passenger Rail System Planning Study

DATE	October 2012
FIGURE	63

Iowa



Imagery: NAIP, 2011 / 2010, two foot airphoto
Impact Area Dated: 7/16/12

- | | | |
|------------------------------|-----------------------------------------|--------------------------------|
| Route Alternative | Recreation Area | USFWS Land |
| Potential Impact Area | Existing Severe Level Noise | IA Prairies |
| Streams | Future Severe Level Noise | IA Forest Stands |
| Historic Sites | Existing Moderate Level Noise | IA Wildlife Management Areas |
| National Priority List Sites | Future Moderate Level Noise | IL State Natural Area |
| Hazardous Material Sites | Existing Vibration Contours | IL County Forest Preserves |
| Omaha & IA Trails | Future Vibration Contours | Topeka Shiner Critical Habitat |
| Parks | NWI Wetland (PAB~, PEM~, PFO, and PSS~) | City Boundary |
| IA State Recreational Land | NWI Lake or Pond | County Border |
| | 100-Year Floodplain | |

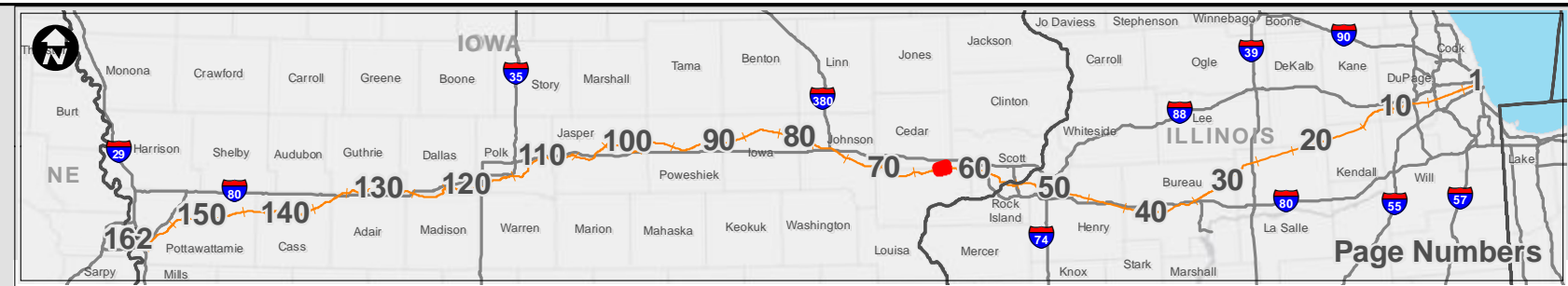

Potential Impact Area
Chicago to Council Bluffs - Omaha
Regional Passenger Rail System Planning Study

DATE	October 2012
FIGURE	64

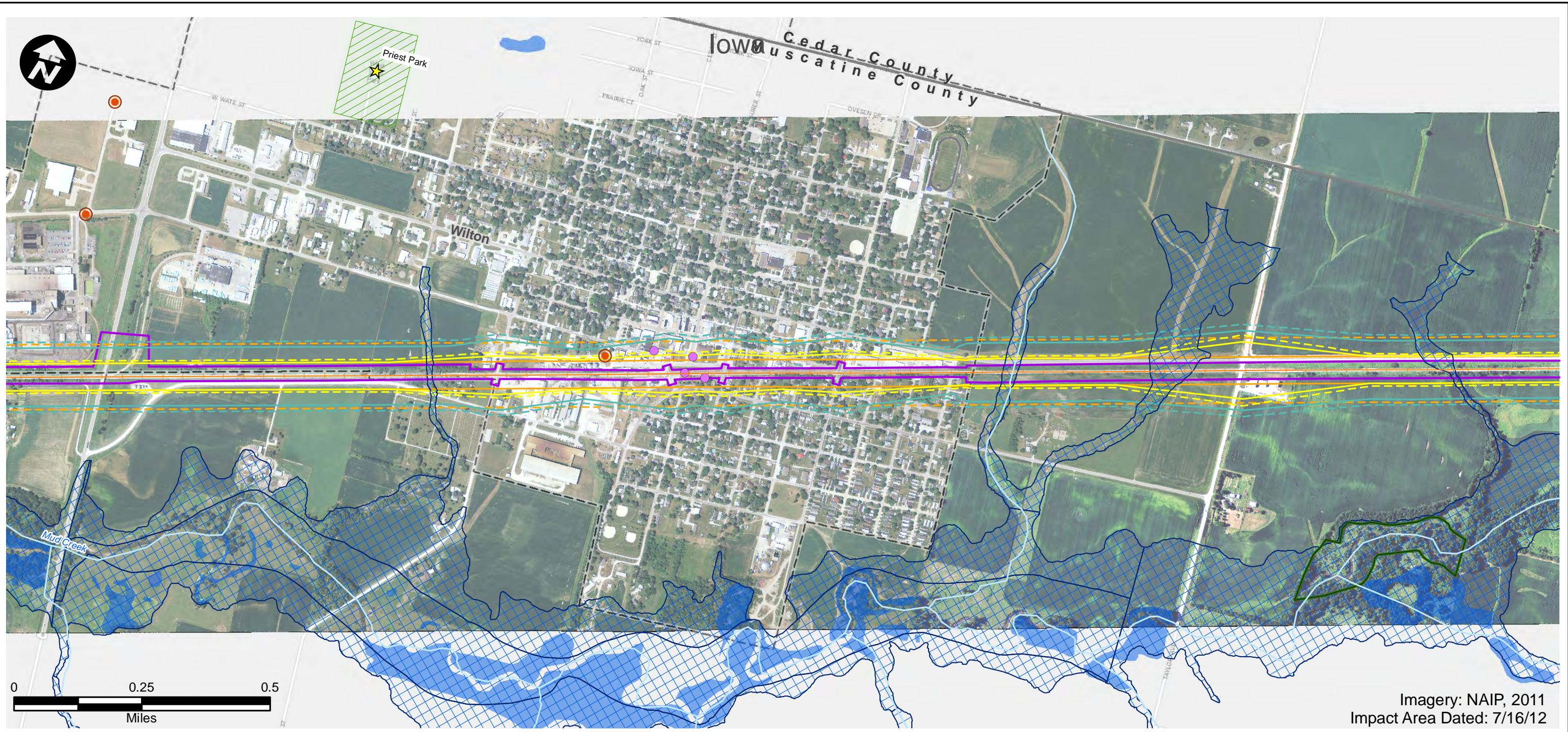

Imagery: NAIP, 2011
Impact Area Dated: 7/16/12

- | | | |
|------------------------------|-----------------------------------------|--------------------------------|
| Route Alternative | Recreation Area | USFWS Land |
| Potential Impact Area | Existing Severe Level Noise | IA Prairies |
| Streams | Future Severe Level Noise | IA Forest Stands |
| Historic Sites | Existing Moderate Level Noise | IA Wildlife Management Areas |
| National Priority List Sites | Future Moderate Level Noise | IL State Natural Area |
| Hazardous Material Sites | Existing Vibration Contours | IL County Forest Preserves |
| Omaha & IA Trails | Future Vibration Contours | Topeka Shiner Critical Habitat |
| Parks | NWI Wetland (PAB~, PEM~, PFO, and PSS~) | City Boundary |
| IA State Recreational Land | NWI Lake or Pond | County Border |
| | 100-Year Floodplain | |

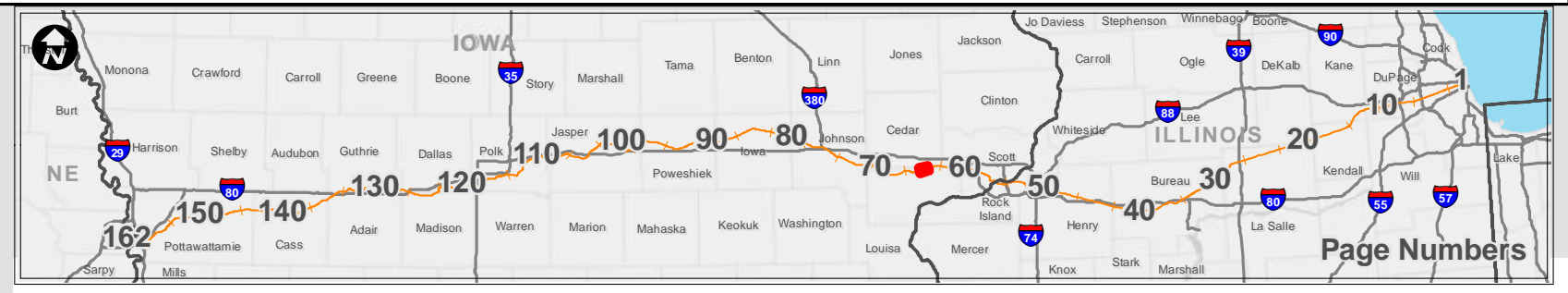

Potential Impact Area

Chicago to Council Bluffs - Omaha
Regional Passenger Rail System Planning Study

DATE	October 2012
FIGURE	65

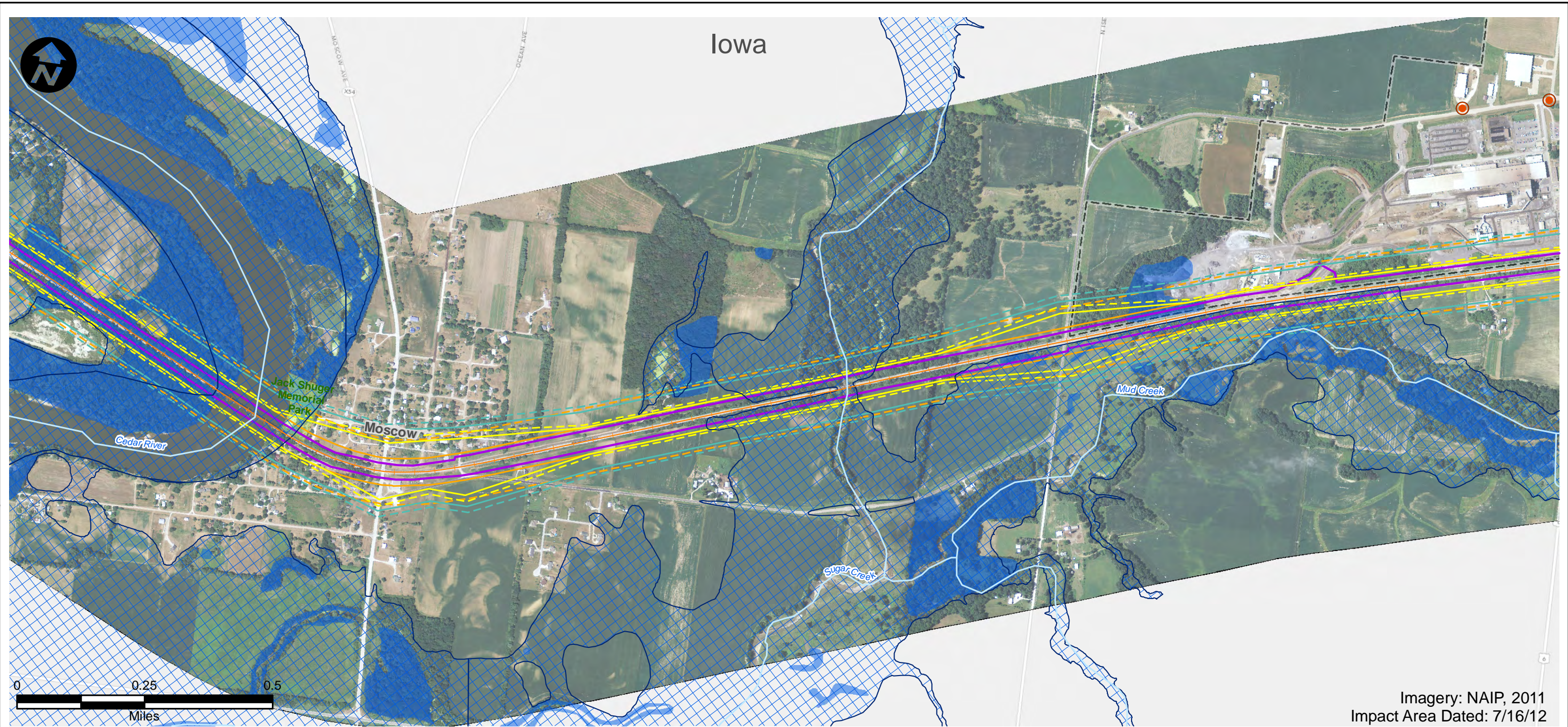

Imagery: NAIP, 2011
Impact Area Dated: 7/16/12

- | | | |
|------------------------------|-----------------------------------------|--------------------------------|
| Route Alternative | Recreation Area | USFWS Land |
| Potential Impact Area | Existing Severe Level Noise | IA Prairies |
| Streams | Future Severe Level Noise | IA Forest Stands |
| Historic Sites | Existing Moderate Level Noise | IA Wildlife Management Areas |
| National Priority List Sites | Future Moderate Level Noise | IL State Natural Area |
| Hazardous Material Sites | Existing Vibration Contours | IL County Forest Preserves |
| Omaha & IA Trails | Future Vibration Contours | Topeka Shiner Critical Habitat |
| Parks | NWI Wetland (PAB~, PEM~, PFO, and PSS~) | City Boundary |
| IA State Recreational Land | NWI Lake or Pond | County Border |
| 100-Year Floodplain | | |

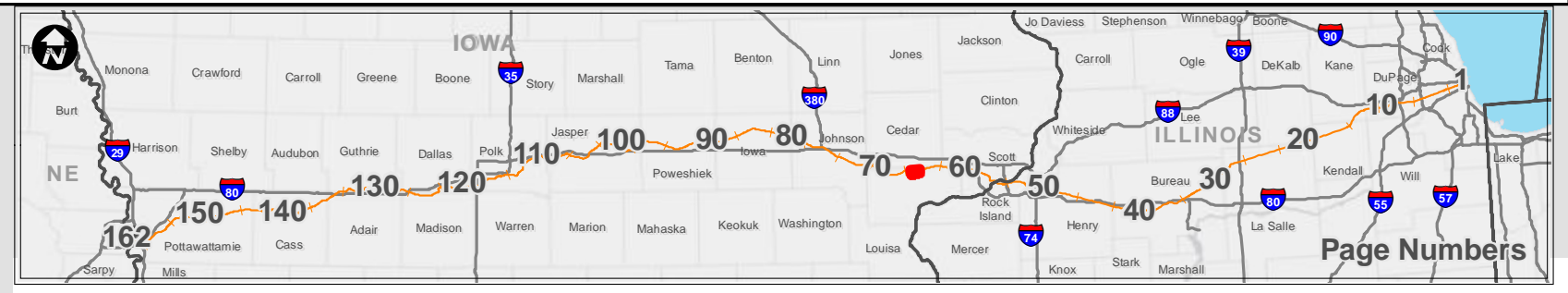

Potential Impact Area

Chicago to Council Bluffs - Omaha
Regional Passenger Rail System Planning Study

DATE	October 2012
FIGURE	66

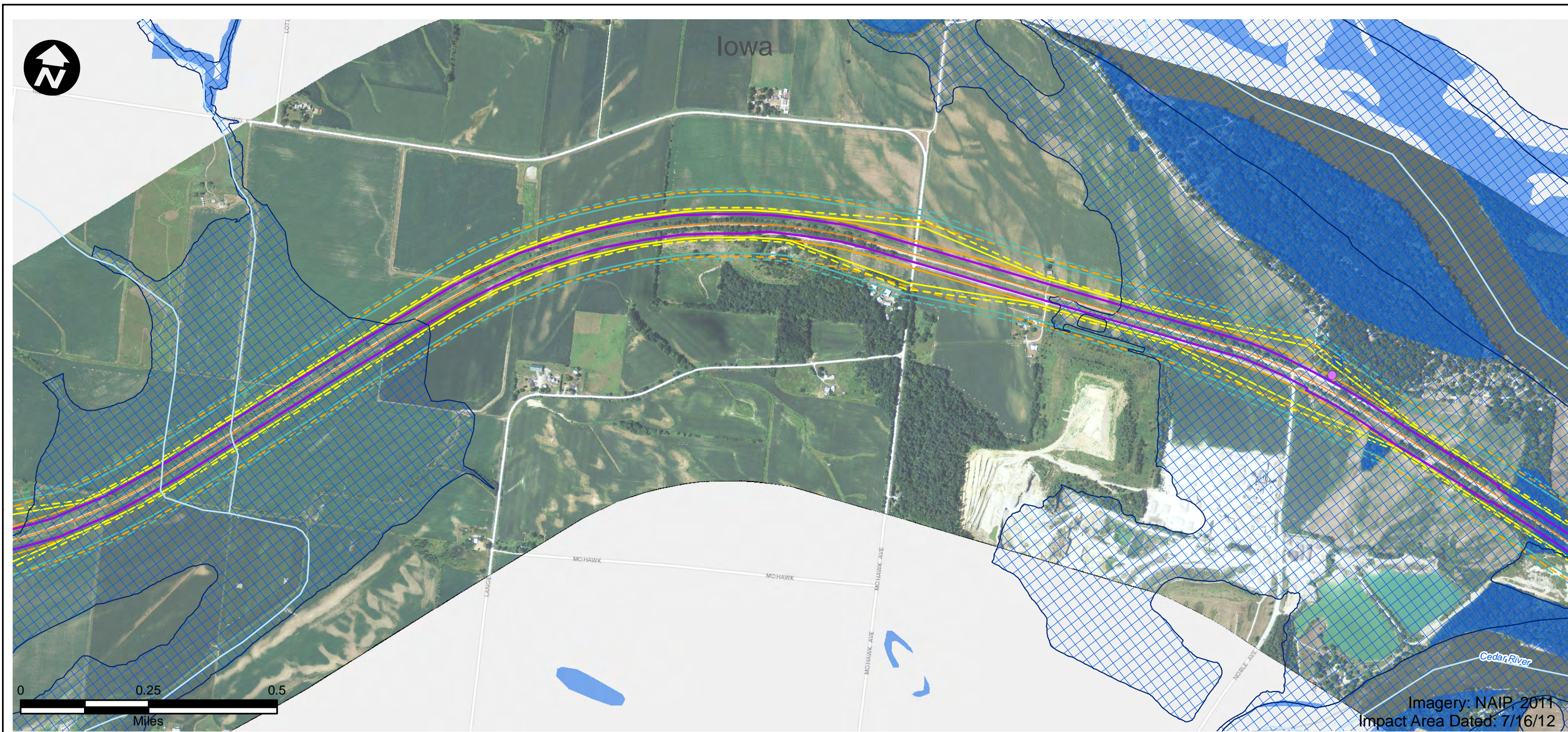

- | | | |
|------------------------------|-----------------------------------------|--------------------------------|
| Route Alternative | Recreation Area | USFWS Land |
| Potential Impact Area | Existing Severe Level Noise | IA Prairies |
| Streams | Future Severe Level Noise | IA Forest Stands |
| Historic Sites | Existing Moderate Level Noise | IA Wildlife Management Areas |
| National Priority List Sites | Future Moderate Level Noise | IL State Natural Area |
| Hazardous Material Sites | Existing Vibration Contours | IL County Forest Preserves |
| Omaha & IA Trails | Future Vibration Contours | Topeka Shiner Critical Habitat |
| Parks | NWI Wetland (PAB~, PEM~, PFO, and PSS~) | City Boundary |
| IA State Recreational Land | NWI Lake or Pond | County Border |
| | 100-Year Floodplain | |

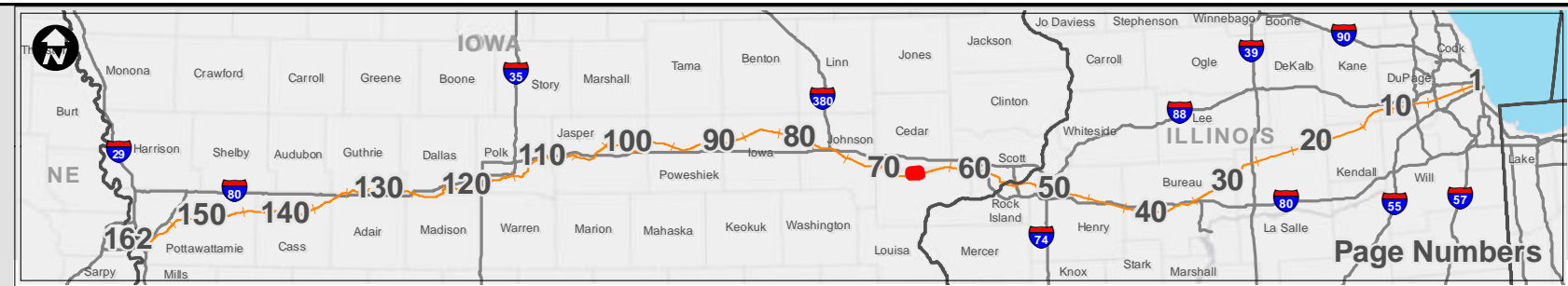

<h2>Potential Impact Area</h2> <p>Chicago to Council Bluffs - Omaha Regional Passenger Rail System Planning Study</p>	DATE October 2012
	FIGURE 67

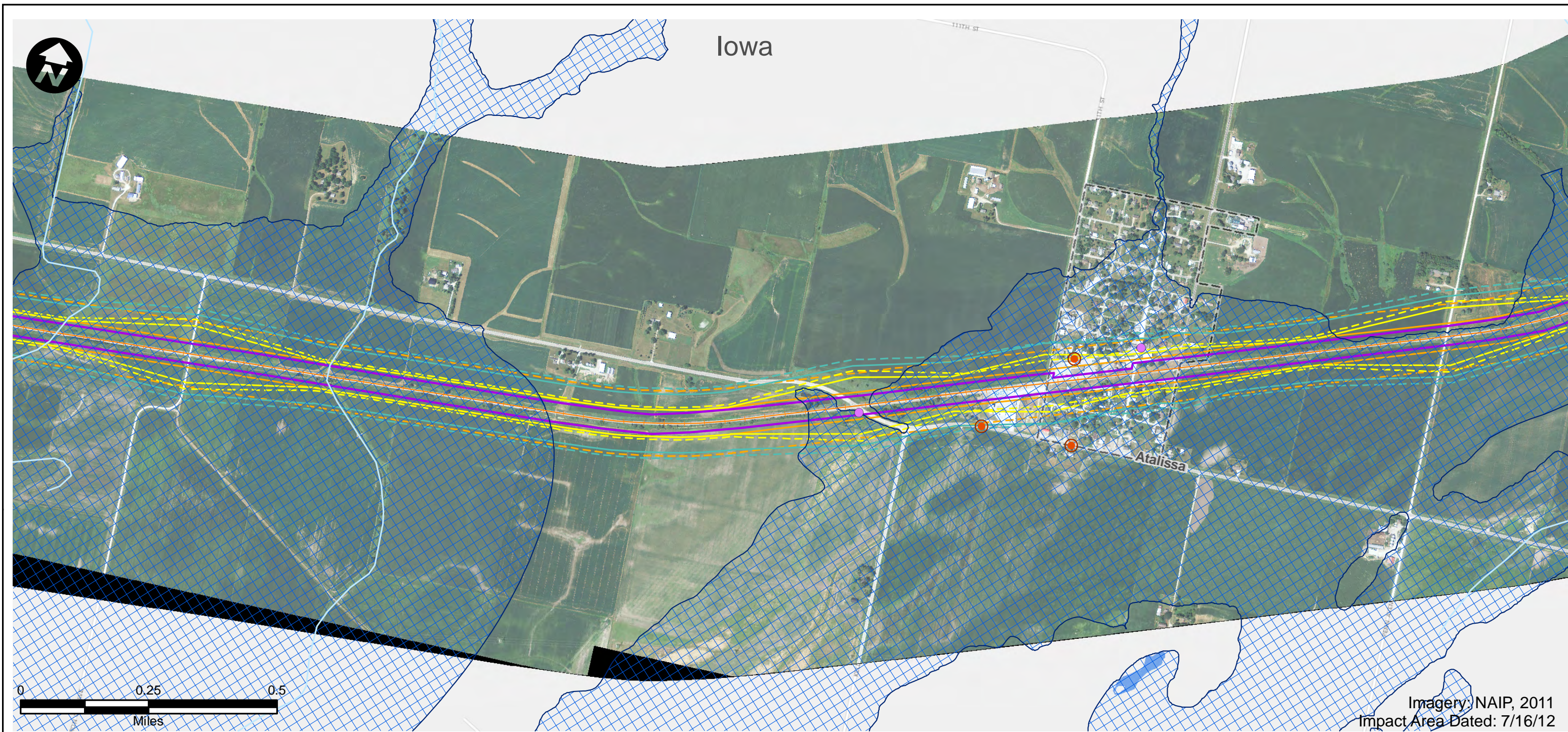

- | | | |
|------------------------------|-----------------------------------------|--------------------------------|
| Route Alternative | Recreation Area | USFWS Land |
| Potential Impact Area | Existing Severe Level Noise | IA Prairies |
| Streams | Future Severe Level Noise | IA Forest Stands |
| Historic Sites | Existing Moderate Level Noise | IA Wildlife Management Areas |
| National Priority List Sites | Future Moderate Level Noise | IL State Natural Area |
| Hazardous Material Sites | Existing Vibration Contours | IL County Forest Preserves |
| Omaha & IA Trails | Future Vibration Contours | Topeka Shiner Critical Habitat |
| Parks | NWI Wetland (PAB~, PEM~, PFO, and PSS~) | City Boundary |
| IA State Recreational Land | NWI Lake or Pond | County Border |
| | 100-Year Floodplain | |

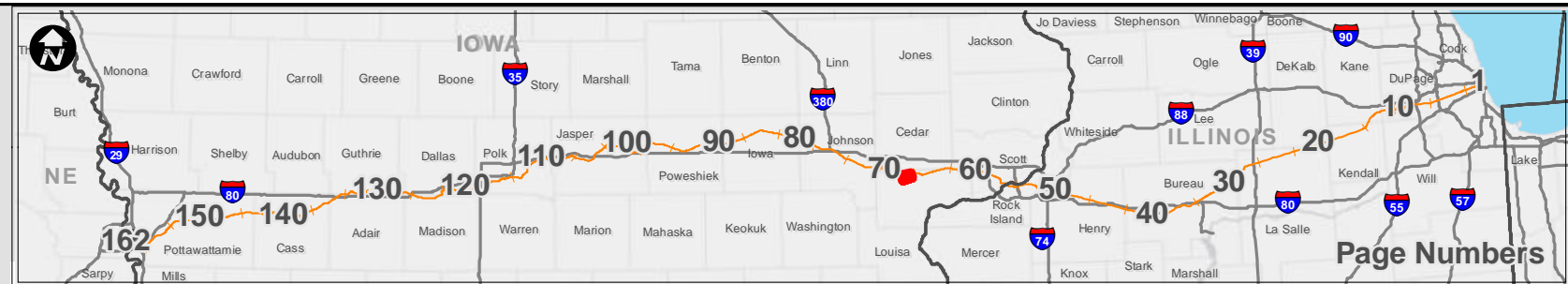

Potential Impact Area

Chicago to Council Bluffs - Omaha
Regional Passenger Rail System Planning Study

DATE	October 2012
FIGURE	68

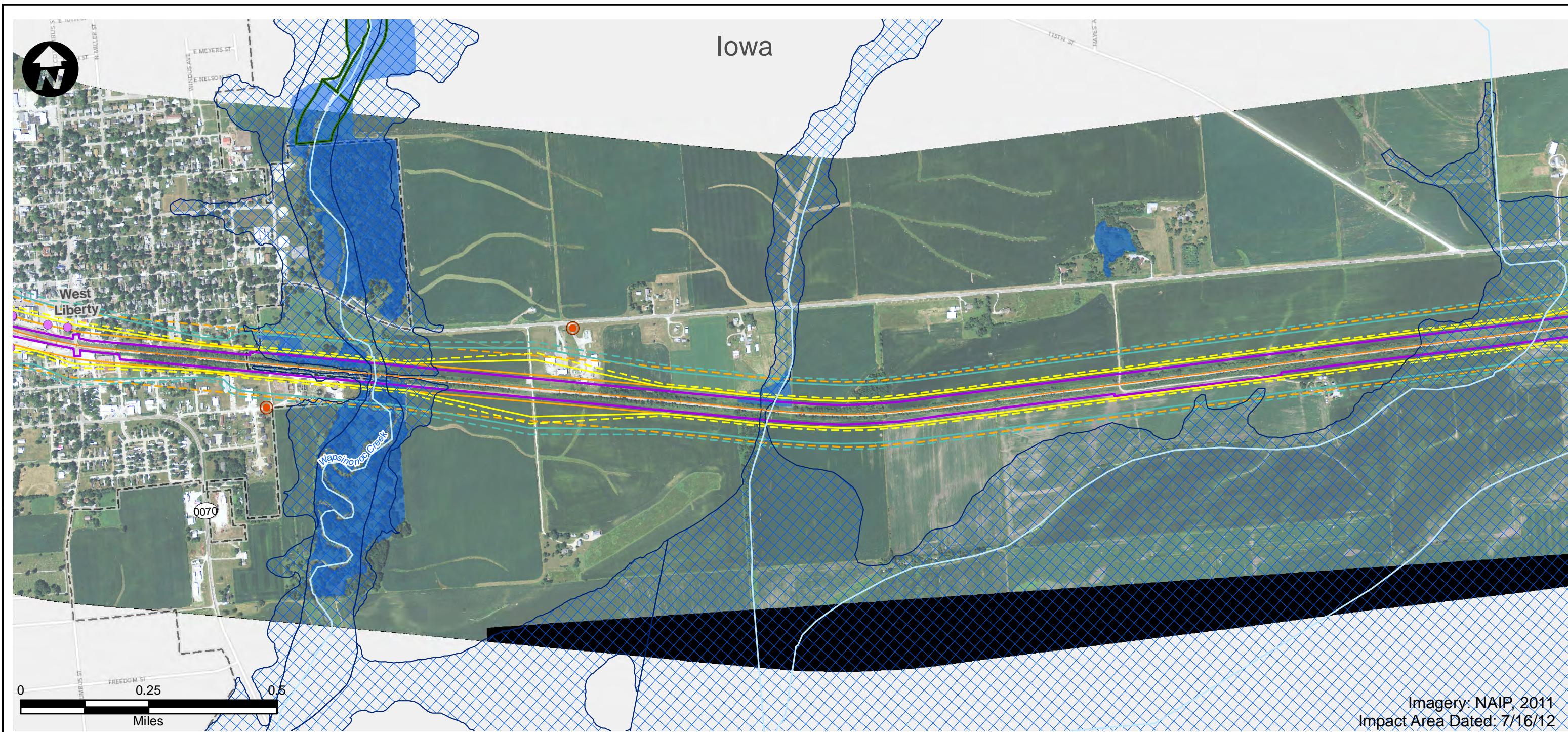

Imagery: NAIP, 2011
Impact Area Dated: 7/16/12

- | | | |
|------------------------------|-----------------------------------------|--------------------------------|
| Route Alternative | Recreation Area | USFWS Land |
| Potential Impact Area | Existing Severe Level Noise | IA Prairies |
| Streams | Future Severe Level Noise | IA Forest Stands |
| Historic Sites | Existing Moderate Level Noise | IA Wildlife Management Areas |
| National Priority List Sites | Future Moderate Level Noise | IL State Natural Area |
| Hazardous Material Sites | Existing Vibration Contours | IL County Forest Preserves |
| Omaha & IA Trails | Future Vibration Contours | Topeka Shiner Critical Habitat |
| Parks | NWI Wetland (PAB~, PEM~, PFO, and PSS~) | City Boundary |
| IA State Recreational Land | NWI Lake or Pond | County Border |
| 100-Year Floodplain | | |

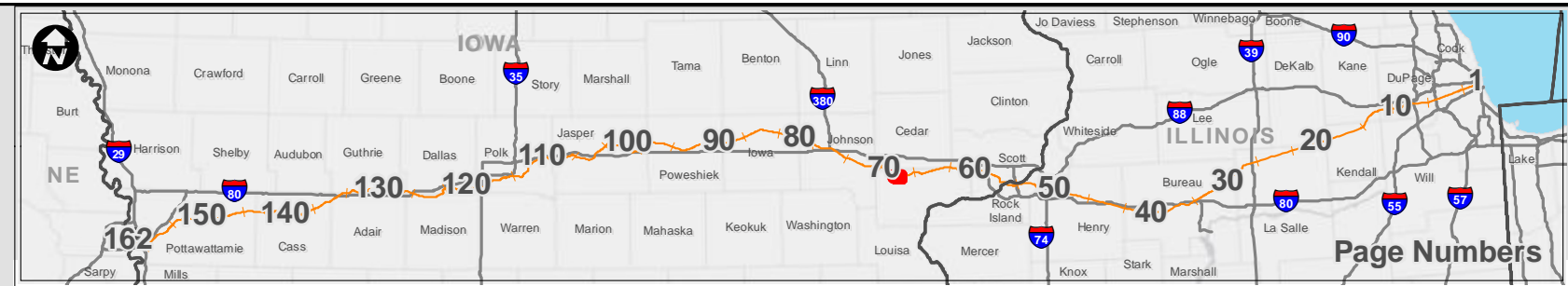

<h2>Potential Impact Area</h2> <p>Chicago to Council Bluffs - Omaha Regional Passenger Rail System Planning Study</p>	DATE October 2012
	FIGURE 69

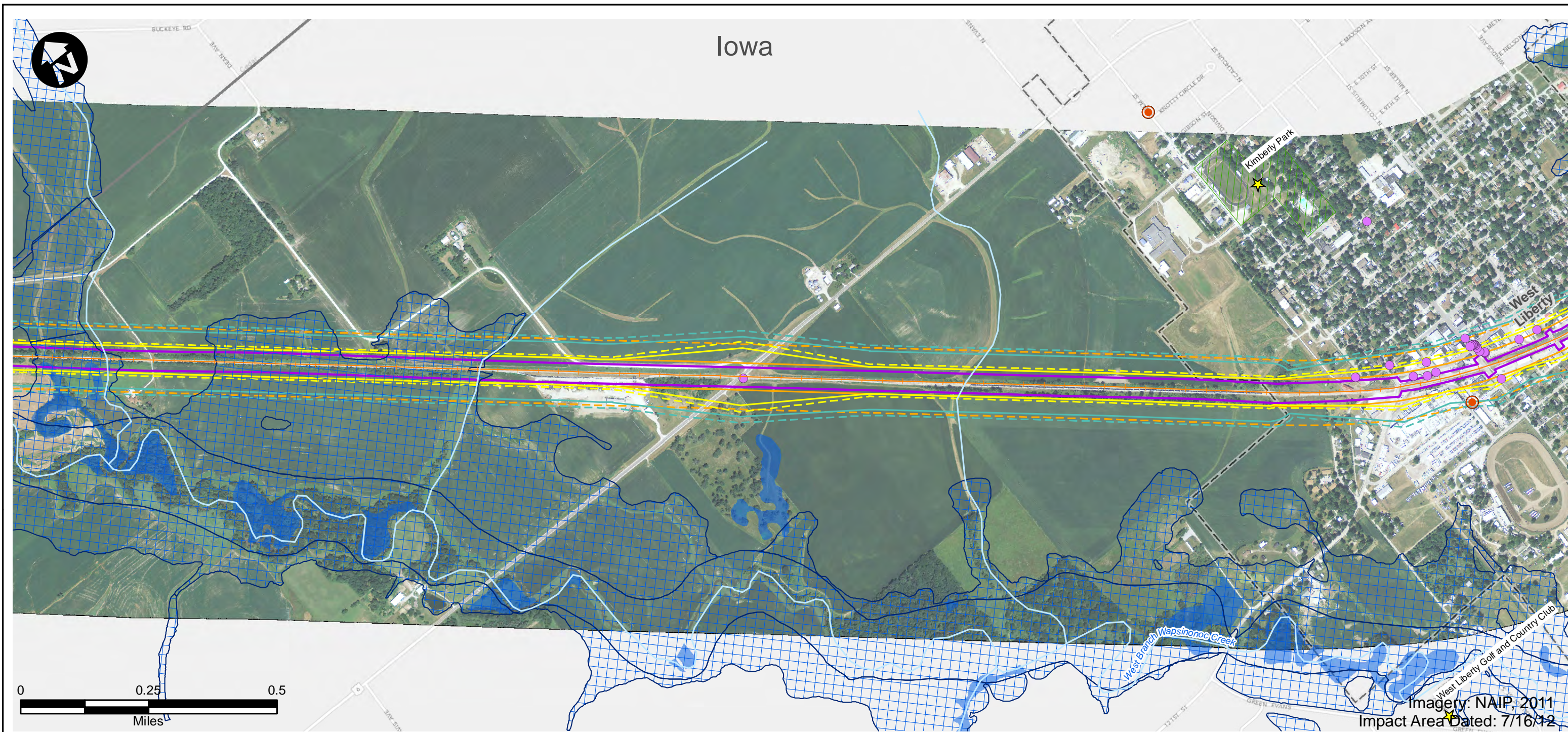

- | | | |
|------------------------------|-----------------------------------------|--------------------------------|
| Route Alternative | Recreation Area | USFWS Land |
| Potential Impact Area | Existing Severe Level Noise | IA Prairies |
| Streams | Future Severe Level Noise | IA Forest Stands |
| Historic Sites | Existing Moderate Level Noise | IA Wildlife Management Areas |
| National Priority List Sites | Future Moderate Level Noise | IL State Natural Area |
| Hazardous Material Sites | Existing Vibration Contours | IL County Forest Preserves |
| Omaha & IA Trails | Future Vibration Contours | Topeka Shiner Critical Habitat |
| Parks | NWI Wetland (PAB~, PEM~, PFO, and PSS~) | City Boundary |
| IA State Recreational Land | NWI Lake or Pond | County Border |
| | 100-Year Floodplain | |

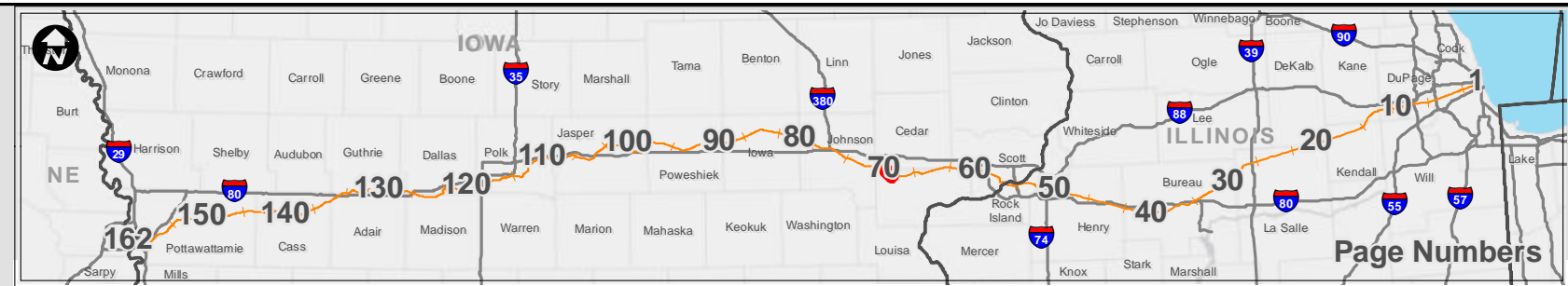

<h2>Potential Impact Area</h2> <p>Chicago to Council Bluffs - Omaha Regional Passenger Rail System Planning Study</p>	DATE October 2012
	FIGURE 70

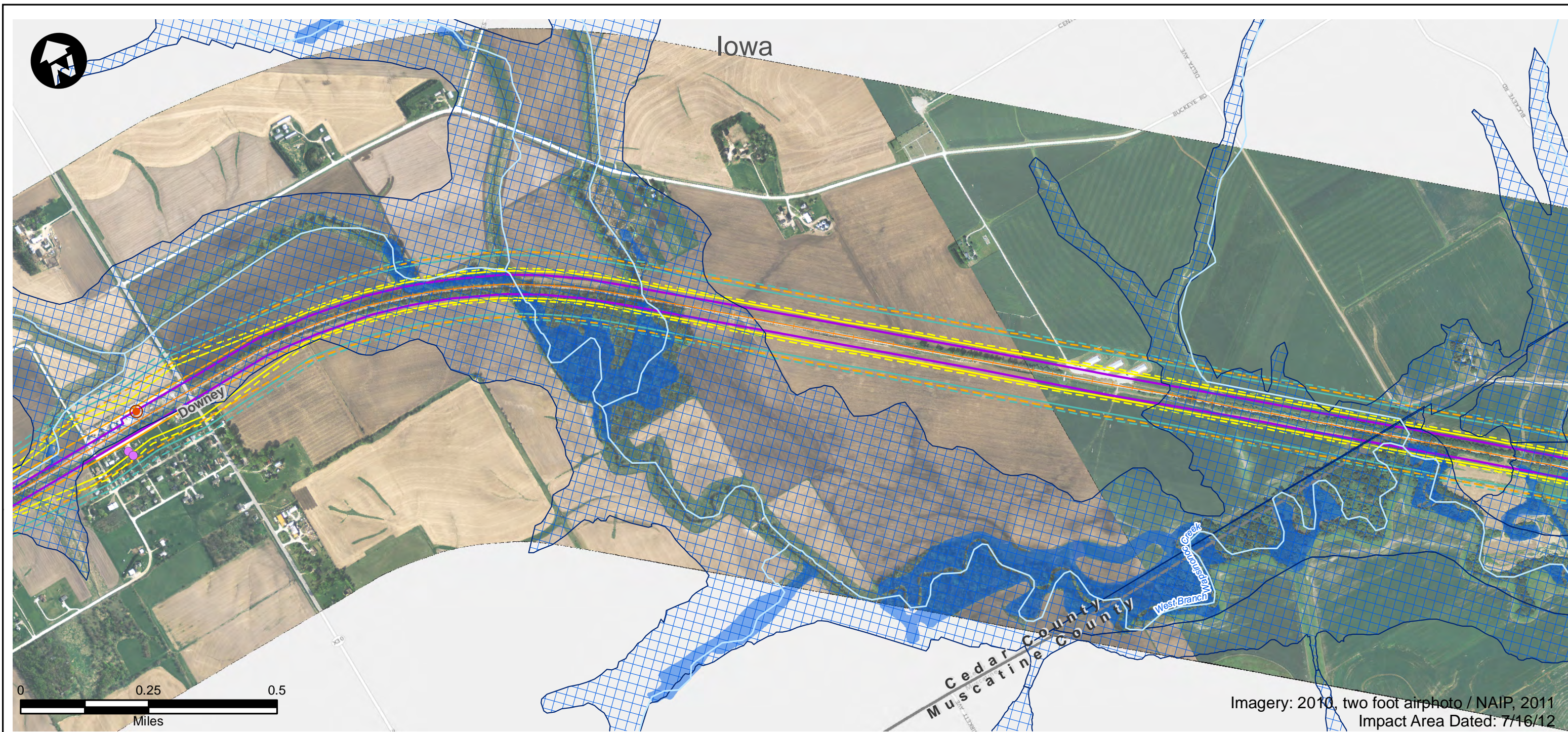

- | | | |
|------------------------------|-----------------------------------------|--------------------------------|
| Route Alternative | Recreation Area | USFWS Land |
| Potential Impact Area | Existing Severe Level Noise | IA Prairies |
| Streams | Future Severe Level Noise | IA Forest Stands |
| Historic Sites | Existing Moderate Level Noise | IA Wildlife Management Areas |
| National Priority List Sites | Future Moderate Level Noise | IL State Natural Area |
| Hazardous Material Sites | Existing Vibration Contours | IL County Forest Preserves |
| Omaha & IA Trails | Future Vibration Contours | Topeka Shiner Critical Habitat |
| Parks | NWI Wetland (PAB~, PEM~, PFO, and PSS~) | City Boundary |
| IA State Recreational Land | NWI Lake or Pond | County Border |
| | 100-Year Floodplain | |

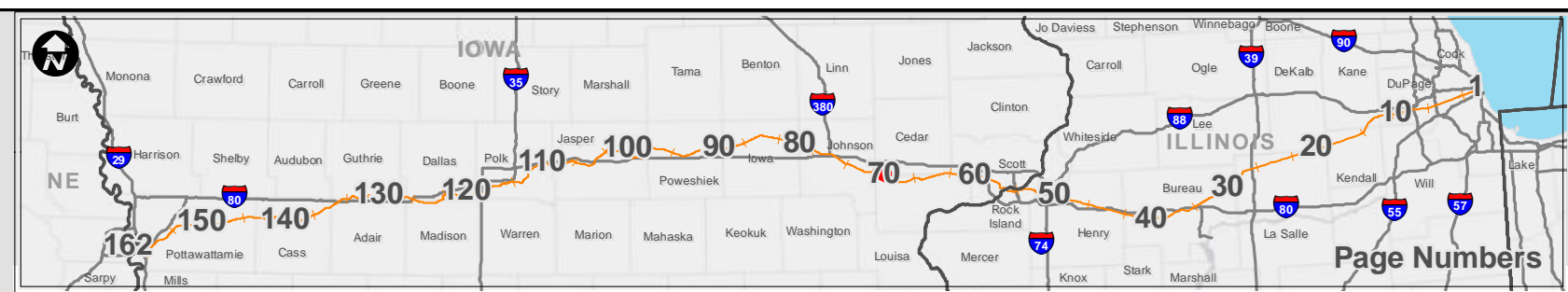

<h2>Potential Impact Area</h2> <p>Chicago to Council Bluffs - Omaha Regional Passenger Rail System Planning Study</p>	DATE October 2012
	FIGURE 71

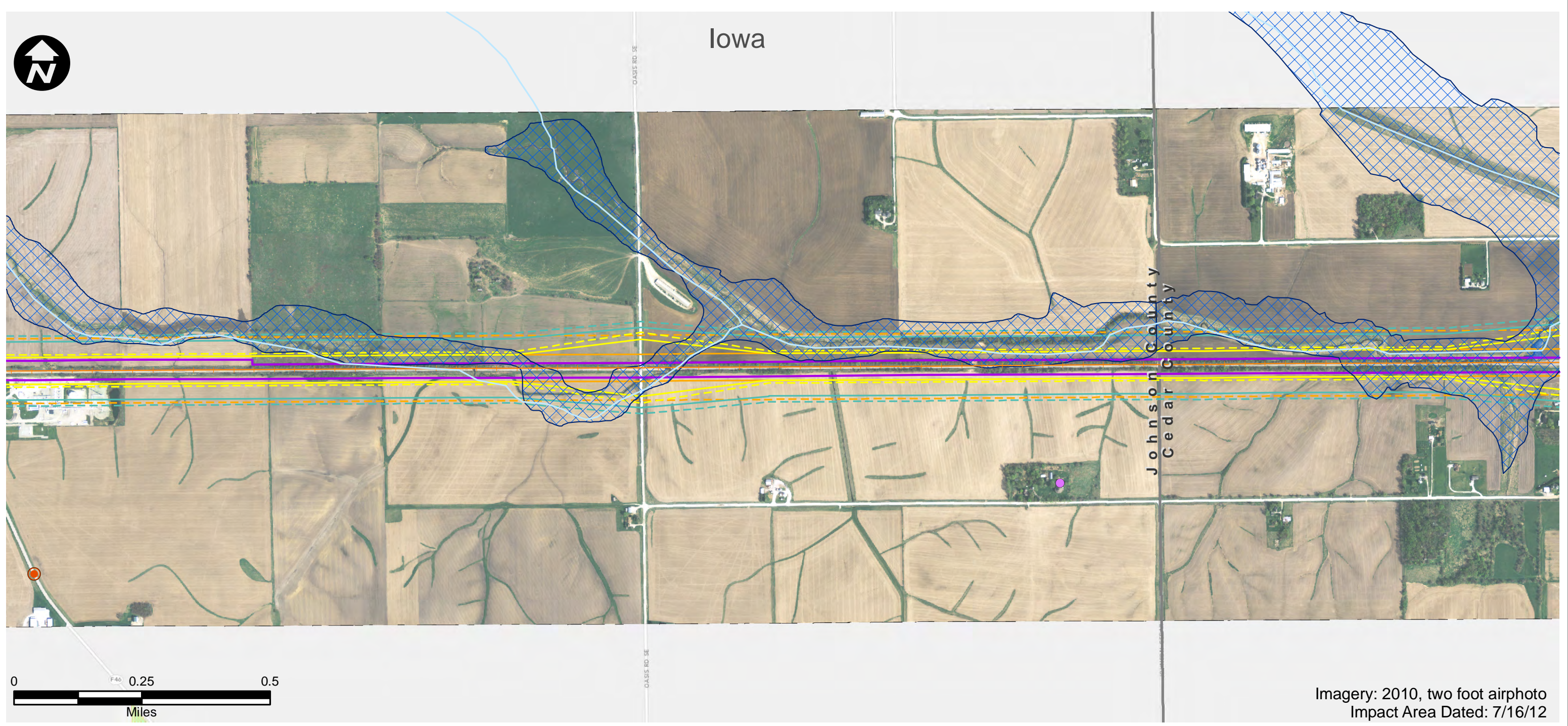

Imagery: 2010, two foot airphoto
Impact Area Dated: 7/16/12

- | | | |
|------------------------------|-----------------------------------------|--------------------------------|
| Route Alternative | Recreation Area | USFWS Land |
| Potential Impact Area | Existing Severe Level Noise | IA Prairies |
| Streams | Future Severe Level Noise | IA Forest Stands |
| Historic Sites | Existing Moderate Level Noise | IA Wildlife Management Areas |
| National Priority List Sites | Future Moderate Level Noise | IL State Natural Area |
| Hazardous Material Sites | Existing Vibration Contours | IL County Forest Preserves |
| Omaha & IA Trails | Future Vibration Contours | Topeka Shiner Critical Habitat |
| Parks | NWI Wetland (PAB~, PEM~, PFO, and PSS~) | City Boundary |
| IA State Recreational Land | NWI Lake or Pond | County Border |
| 100-Year Floodplain | | |



<h2>Potential Impact Area</h2> <p>Chicago to Council Bluffs - Omaha Regional Passenger Rail System Planning Study</p>	DATE October 2012
	FIGURE 72

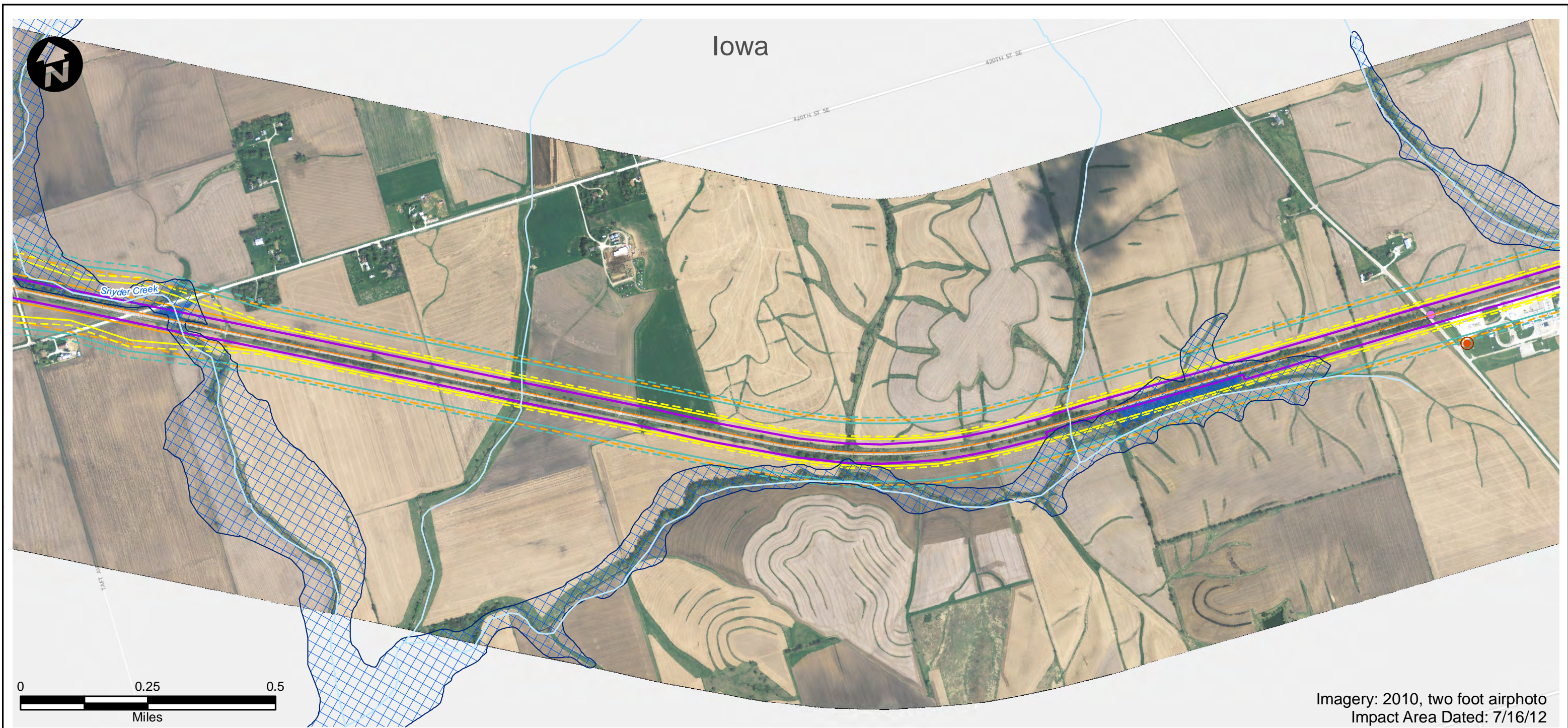

Imagery: 2010, two foot airphoto
Impact Area Dated: 7/16/12

- | | | |
|------------------------------|-----------------------------------------|--------------------------------|
| Route Alternative | Recreation Area | USFWS Land |
| Potential Impact Area | Existing Severe Level Noise | IA Prairies |
| Streams | Future Severe Level Noise | IA Forest Stands |
| Historic Sites | Existing Moderate Level Noise | IA Wildlife Management Areas |
| National Priority List Sites | Future Moderate Level Noise | IL State Natural Area |
| Hazardous Material Sites | Existing Vibration Contours | IL County Forest Preserves |
| Omaha & IA Trails | Future Vibration Contours | Topeka Shiner Critical Habitat |
| Parks | NWI Wetland (PAB~, PEM~, PFO, and PSS~) | City Boundary |
| IA State Recreational Land | NWI Lake or Pond | County Border |
| | 100-Year Floodplain | |



<h2>Potential Impact Area</h2> <p>Chicago to Council Bluffs - Omaha Regional Passenger Rail System Planning Study</p>	DATE October 2012
	FIGURE 73



- | | | |
|------------------------------|-----------------------------------------|--------------------------------|
| Route Alternative | Recreation Area | USFWS Land |
| Potential Impact Area | Existing Severe Level Noise | IA Prairies |
| Streams | Future Severe Level Noise | IA Forest Stands |
| Historic Sites | Existing Moderate Level Noise | IA Wildlife Management Areas |
| National Priority List Sites | Future Moderate Level Noise | IL State Natural Area |
| Hazardous Material Sites | Existing Vibration Contours | IL County Forest Preserves |
| Omaha & IA Trails | Future Vibration Contours | Topeka Shiner Critical Habitat |
| Parks | NWI Wetland (PAB~, PEM~, PFO, and PSS~) | City Boundary |
| IA State Recreational Land | NWI Lake or Pond | County Border |
| | 100-Year Floodplain | |

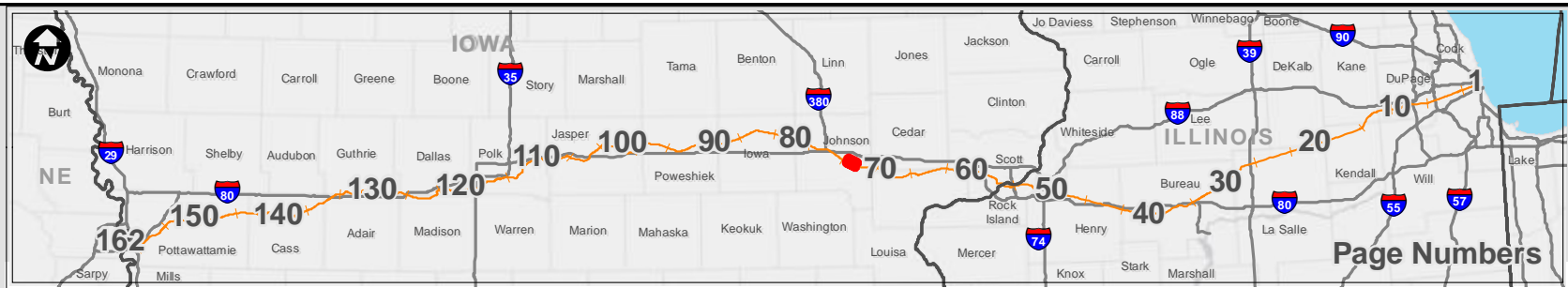

<h2>Potential Impact Area</h2> <p>Chicago to Council Bluffs - Omaha Regional Passenger Rail System Planning Study</p>	DATE October 2012
	FIGURE 74

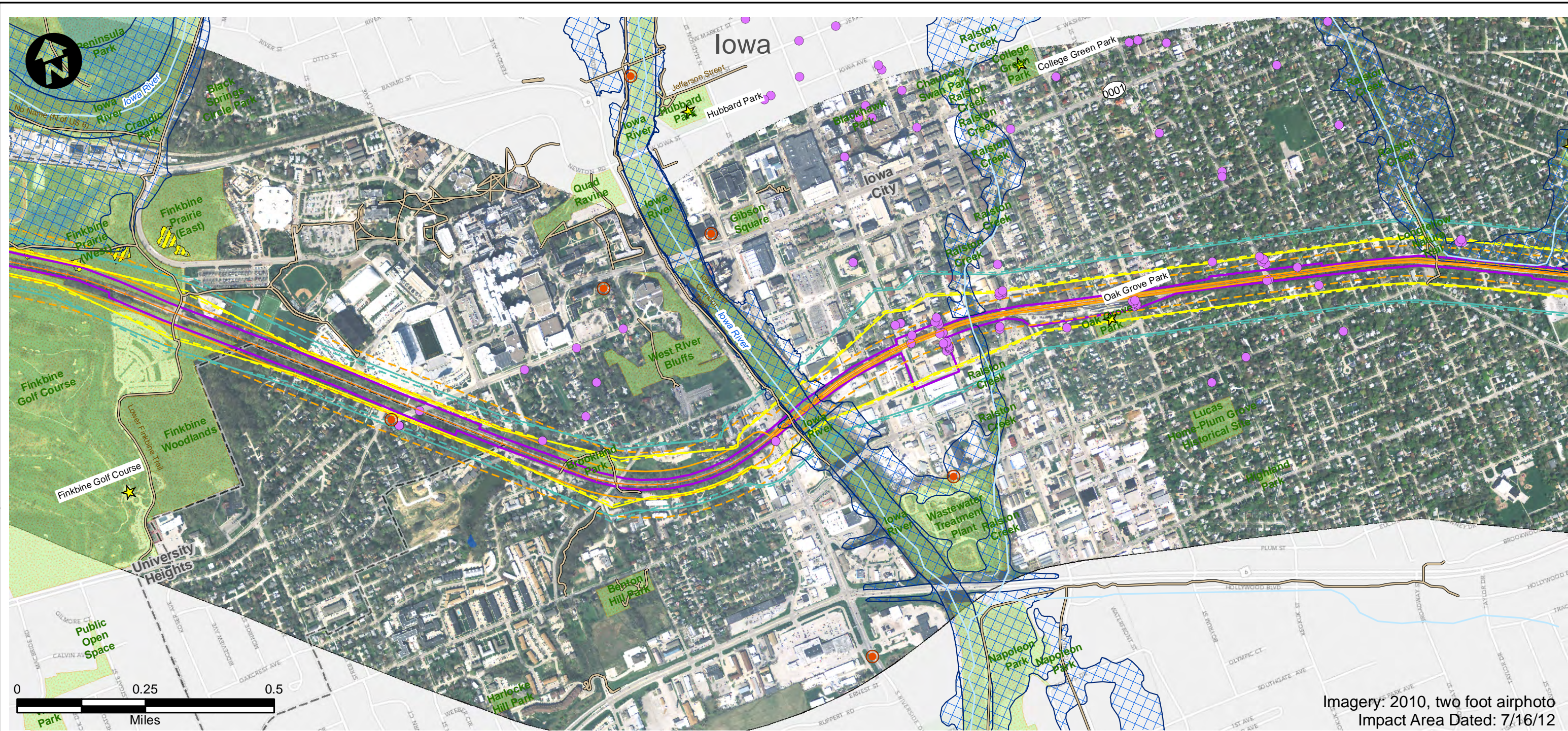

Imagery: 2010, two foot airphoto
Impact Area Dated: 7/16/12

- | | | |
|------------------------------|-----------------------------------------|--------------------------------|
| Route Alternative | Recreation Area | USFWS Land |
| Potential Impact Area | Existing Severe Level Noise | IA Prairies |
| Streams | Future Severe Level Noise | IA Forest Stands |
| Historic Sites | Existing Moderate Level Noise | IA Wildlife Management Areas |
| National Priority List Sites | Future Moderate Level Noise | IL State Natural Area |
| Hazardous Material Sites | Existing Vibration Contours | IL County Forest Preserves |
| Omaha & IA Trails | Future Vibration Contours | Topeka Shiner Critical Habitat |
| Parks | NWI Wetland (PAB~, PEM~, PFO, and PSS~) | City Boundary |
| IA State Recreational Land | NWI Lake or Pond | County Border |
| | 100-Year Floodplain | |

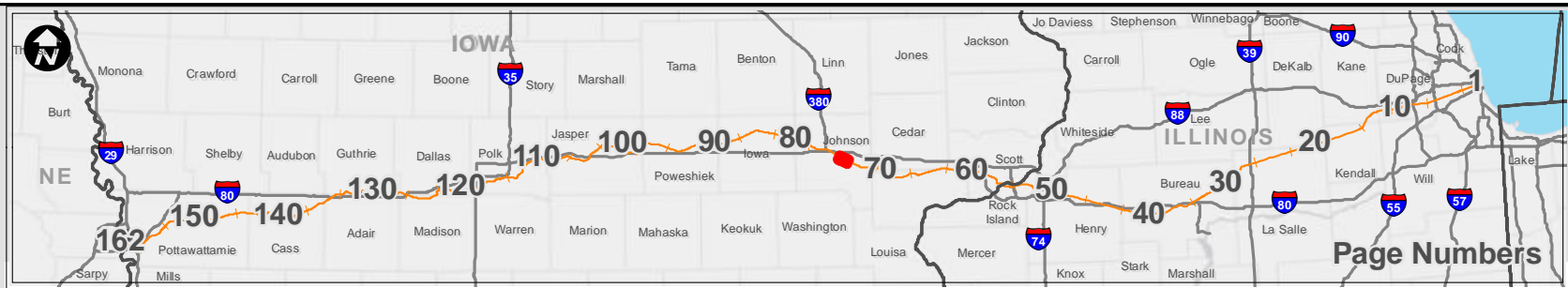

Potential Impact Area

Chicago to Council Bluffs - Omaha
Regional Passenger Rail System Planning Study

DATE
October 2012

FIGURE
75

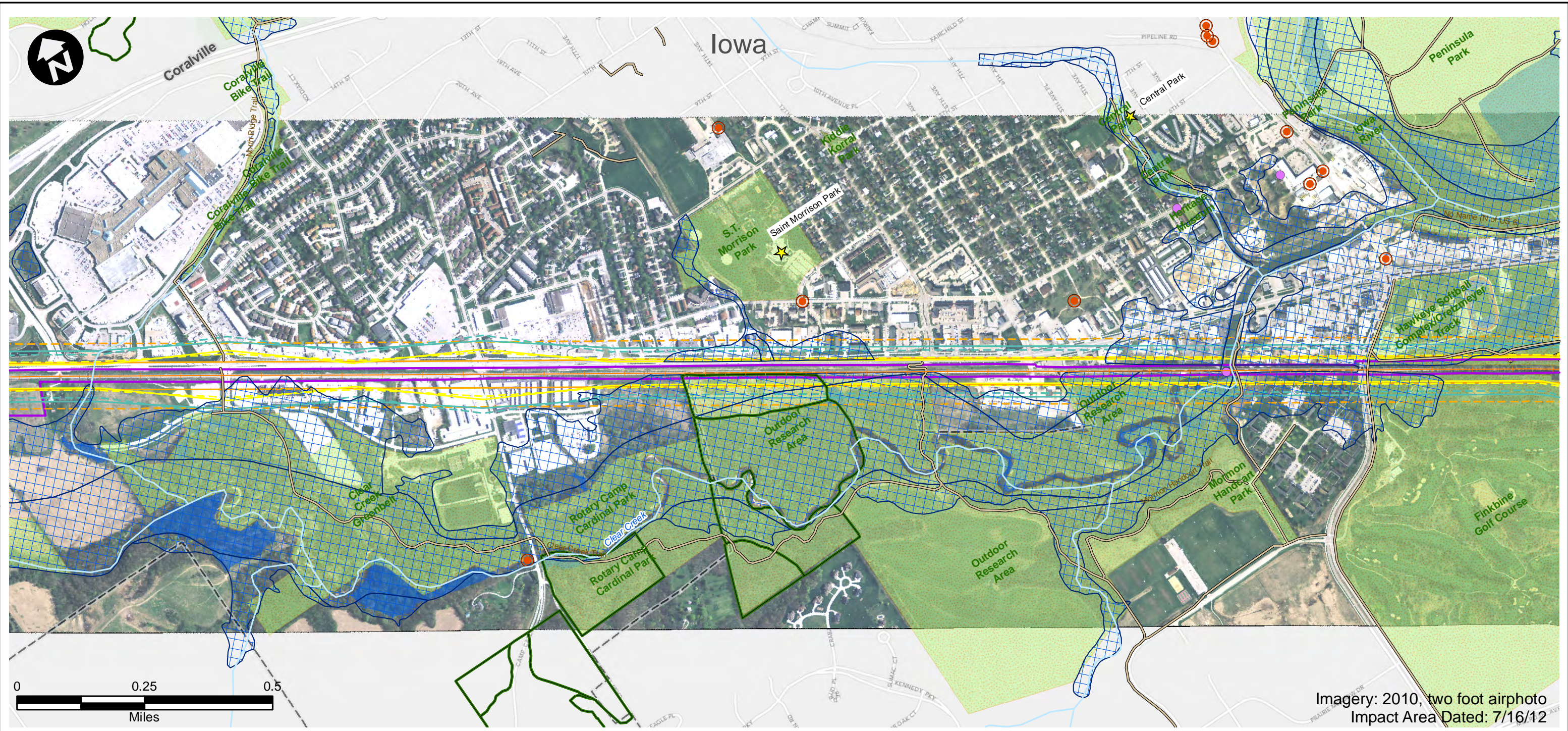

Imagery: 2010, two foot airphoto
Impact Area Dated: 7/16/12

- | | | |
|------------------------------|-----------------------------------------|--------------------------------|
| Route Alternative | Recreation Area | USFWS Land |
| Potential Impact Area | Existing Severe Level Noise | IA Prairies |
| Streams | Future Severe Level Noise | IA Forest Stands |
| Historic Sites | Existing Moderate Level Noise | IA Wildlife Management Areas |
| National Priority List Sites | Future Moderate Level Noise | IL State Natural Area |
| Hazardous Material Sites | Existing Vibration Contours | IL County Forest Preserves |
| Omaha & IA Trails | Future Vibration Contours | Topeka Shiner Critical Habitat |
| Parks | NWI Wetland (PAB~, PEM~, PFO, and PSS~) | City Boundary |
| IA State Recreational Land | NWI Lake or Pond | County Border |
| | 100-Year Floodplain | |



Potential Impact Area

Chicago to Council Bluffs - Omaha
Regional Passenger Rail System Planning Study

DATE
October 2012

FIGURE
76



Imagery: 2010, two foot airphoto
Impact Area Dated: 7/16/12

- | | | |
|------------------------------|-----------------------------------------|--------------------------------|
| Route Alternative | Recreation Area | USFWS Land |
| Potential Impact Area | Existing Severe Level Noise | IA Prairies |
| Streams | Future Severe Level Noise | IA Forest Stands |
| Historic Sites | Existing Moderate Level Noise | IA Wildlife Management Areas |
| National Priority List Sites | Future Moderate Level Noise | IL State Natural Area |
| Hazardous Material Sites | Existing Vibration Contours | IL County Forest Preserves |
| Omaha & IA Trails | Future Vibration Contours | Topeka Shiner Critical Habitat |
| Parks | NWI Wetland (PAB~, PEM~, PFO, and PSS~) | City Boundary |
| IA State Recreational Land | NWI Lake or Pond | County Border |
| | 100-Year Floodplain | |

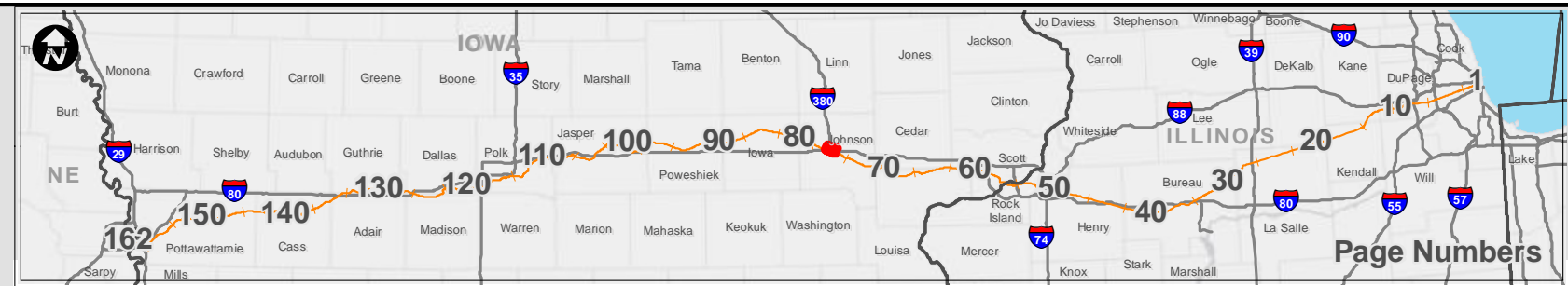

<h2>Potential Impact Area</h2> <p>Chicago to Council Bluffs - Omaha Regional Passenger Rail System Planning Study</p>	DATE October 2012
	FIGURE 77

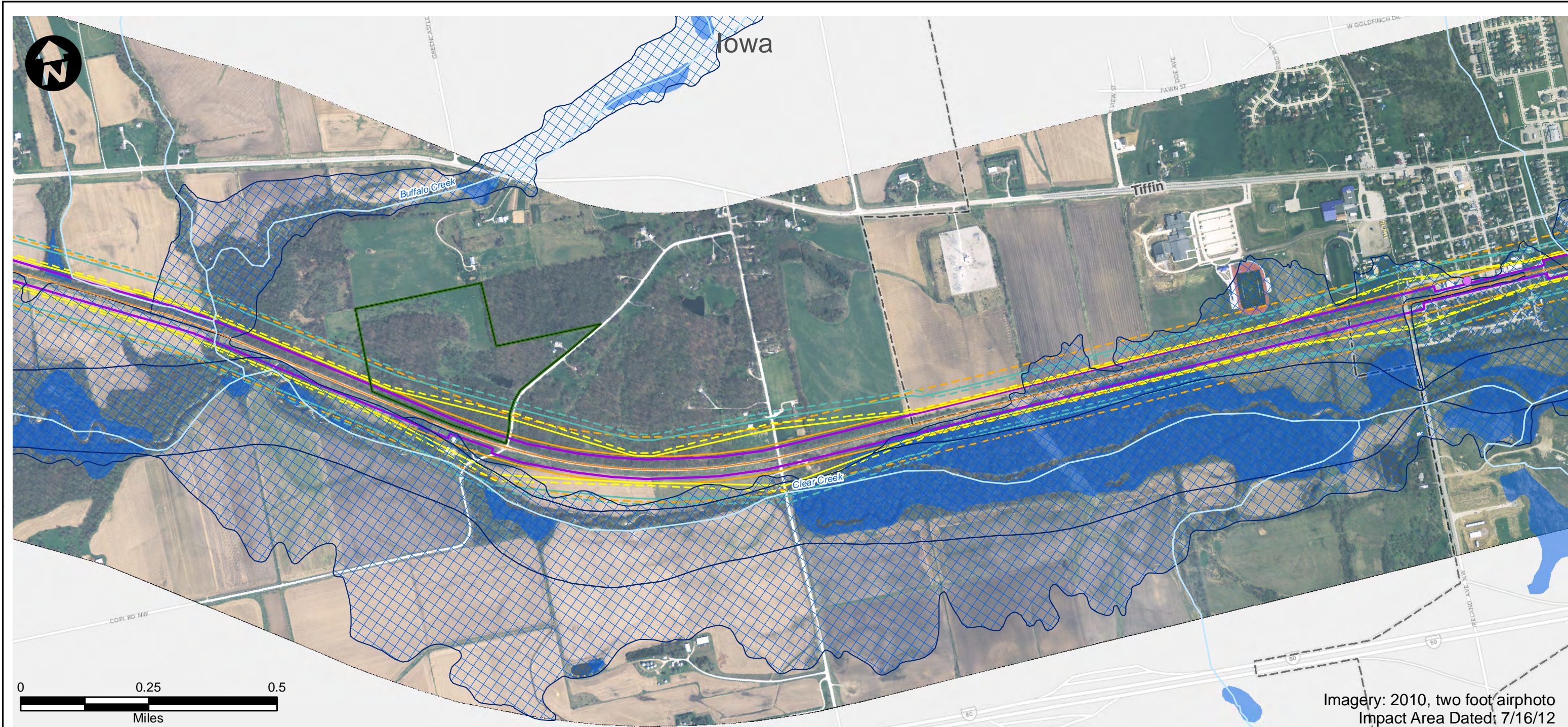

- | | | |
|------------------------------|-----------------------------------------|--------------------------------|
| Route Alternative | Recreation Area | USFWS Land |
| Potential Impact Area | Existing Severe Level Noise | IA Prairies |
| Streams | Future Severe Level Noise | IA Forest Stands |
| Historic Sites | Existing Moderate Level Noise | IA Wildlife Management Areas |
| National Priority List Sites | Future Moderate Level Noise | IL State Natural Area |
| Hazardous Material Sites | Existing Vibration Contours | IL County Forest Preserves |
| Omaha & IA Trails | Future Vibration Contours | Topeka Shiner Critical Habitat |
| Parks | NWI Wetland (PAB~, PEM~, PFO, and PSS~) | City Boundary |
| IA State Recreational Land | NWI Lake or Pond | County Border |
| | 100-Year Floodplain | |

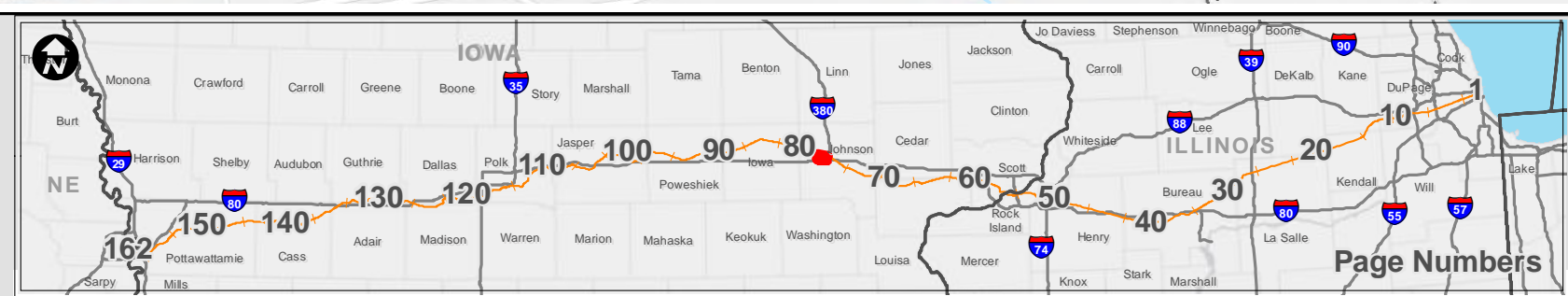

Potential Impact Area

Chicago to Council Bluffs - Omaha
Regional Passenger Rail System Planning Study

DATE	October 2012
FIGURE	78

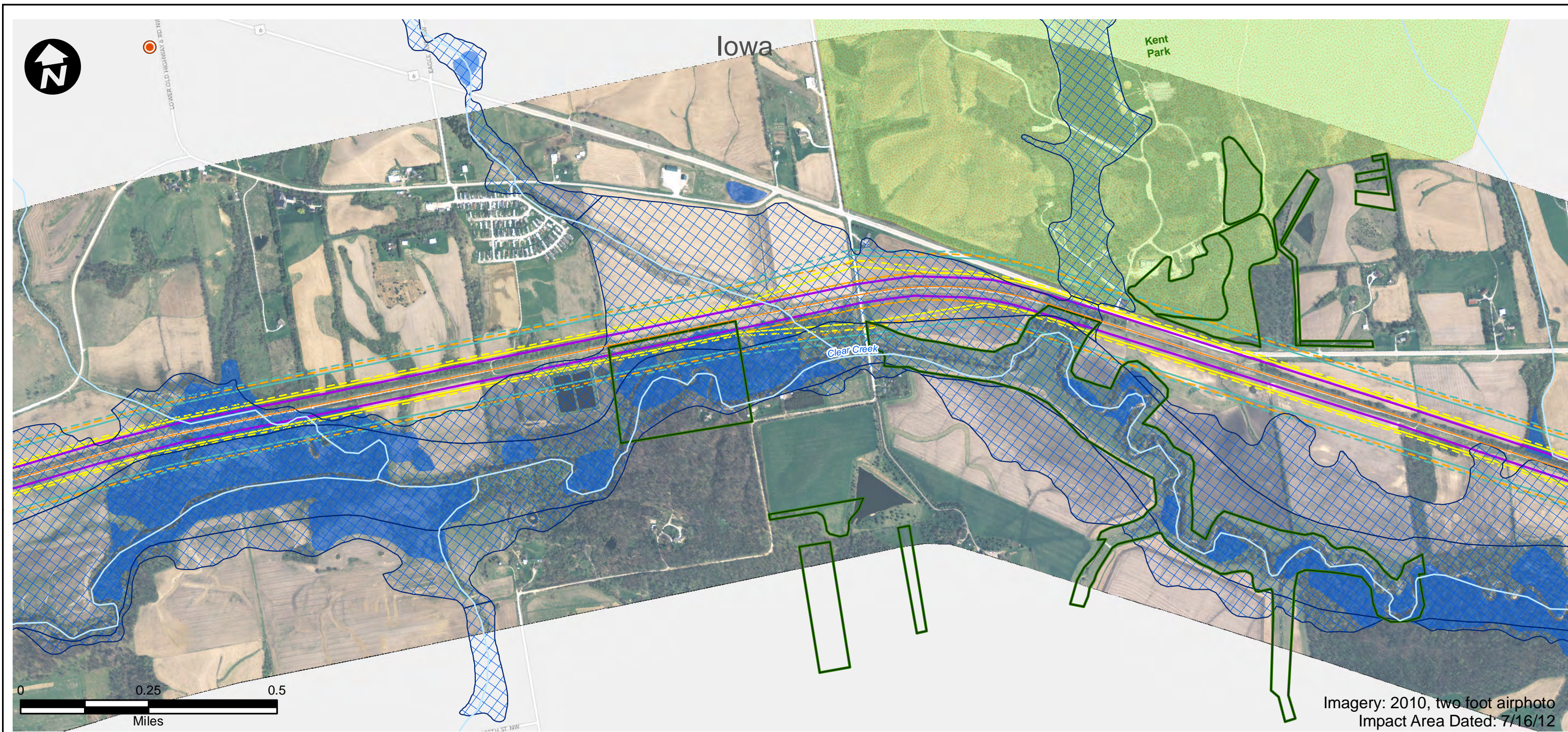

Imagery: 2010, two foot airphoto
Impact Area Dated: 7/16/12

- | | | |
|------------------------------|-----------------------------------------|--------------------------------|
| Route Alternative | Recreation Area | USFWS Land |
| Potential Impact Area | Existing Severe Level Noise | IA Prairies |
| Streams | Future Severe Level Noise | IA Forest Stands |
| Historic Sites | Existing Moderate Level Noise | IA Wildlife Management Areas |
| National Priority List Sites | Future Moderate Level Noise | IL State Natural Area |
| Hazardous Material Sites | Existing Vibration Contours | IL County Forest Preserves |
| Omaha & IA Trails | Future Vibration Contours | Topeka Shiner Critical Habitat |
| Parks | NWI Wetland (PAB~, PEM~, PFO, and PSS~) | City Boundary |
| IA State Recreational Land | NWI Lake or Pond | County Border |
| 100-Year Floodplain | | |

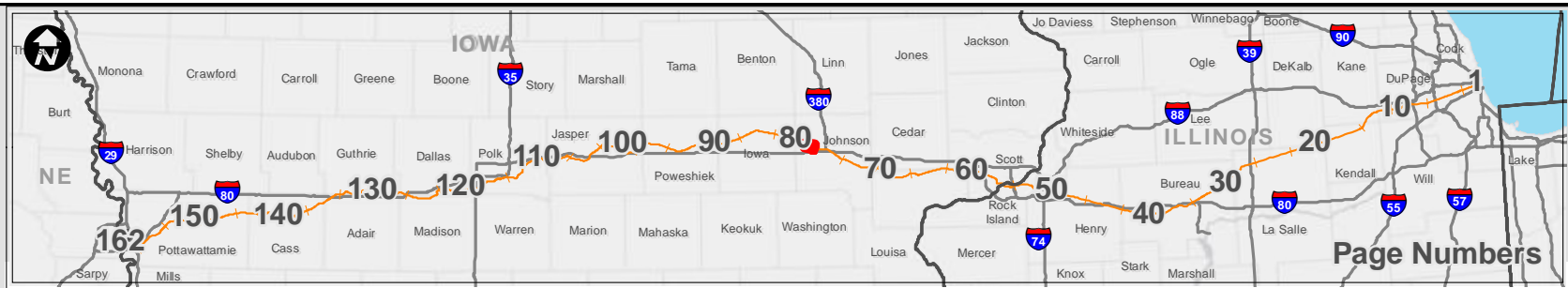

<h2>Potential Impact Area</h2> <p>Chicago to Council Bluffs - Omaha Regional Passenger Rail System Planning Study</p>	DATE October 2012
	FIGURE 79

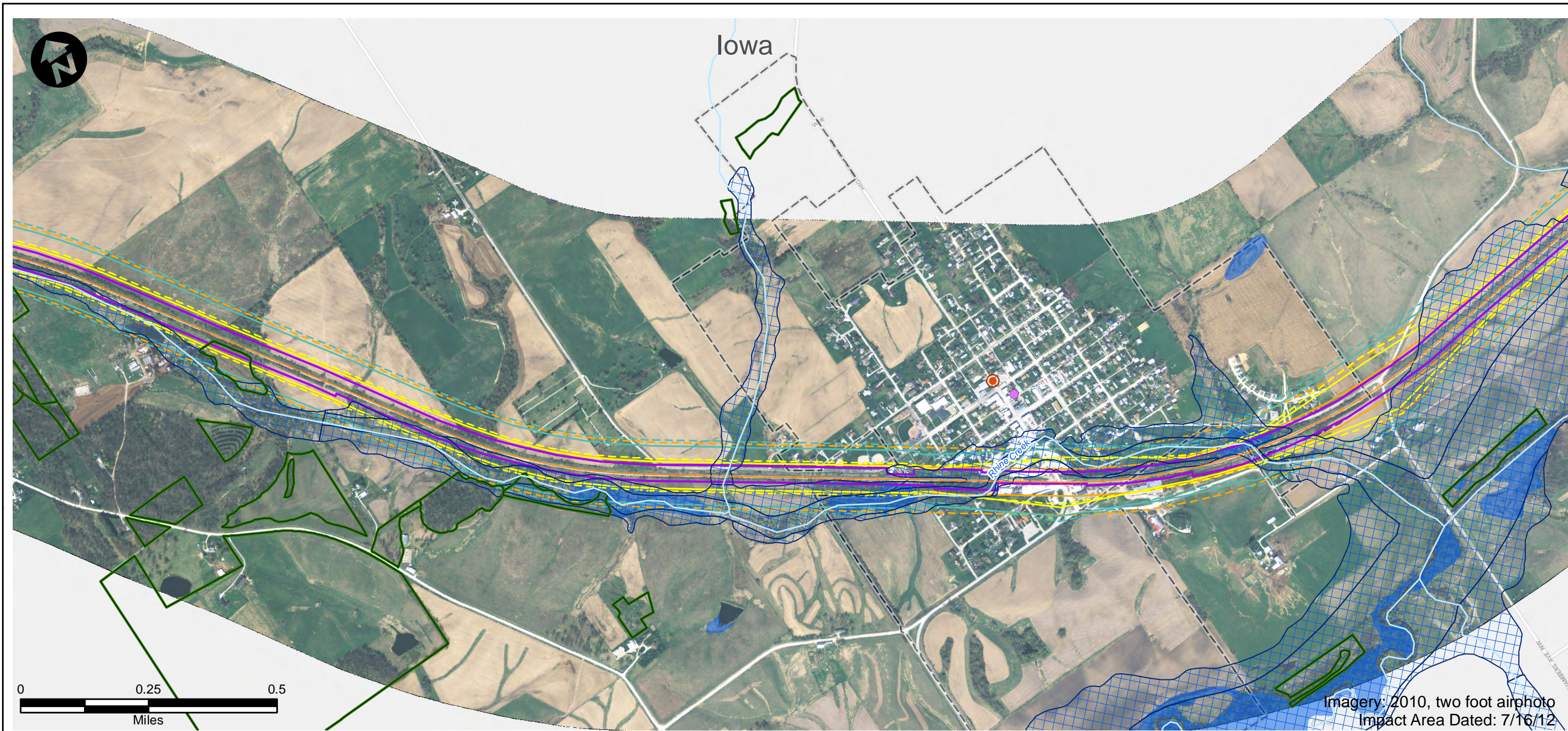

- | | | |
|------------------------------|-----------------------------------------|--------------------------------|
| Route Alternative | Recreation Area | USFWS Land |
| Potential Impact Area | Existing Severe Level Noise | IA Prairies |
| Streams | Future Severe Level Noise | IA Forest Stands |
| Historic Sites | Existing Moderate Level Noise | IA Wildlife Management Areas |
| National Priority List Sites | Future Moderate Level Noise | IL State Natural Area |
| Hazardous Material Sites | Existing Vibration Contours | IL County Forest Preserves |
| Omaha & IA Trails | Future Vibration Contours | Topeka Shiner Critical Habitat |
| Parks | NWI Wetland (PAB~, PEM~, PFO, and PSS~) | City Boundary |
| IA State Recreational Land | NWI Lake or Pond | County Border |
| | 100-Year Floodplain | |

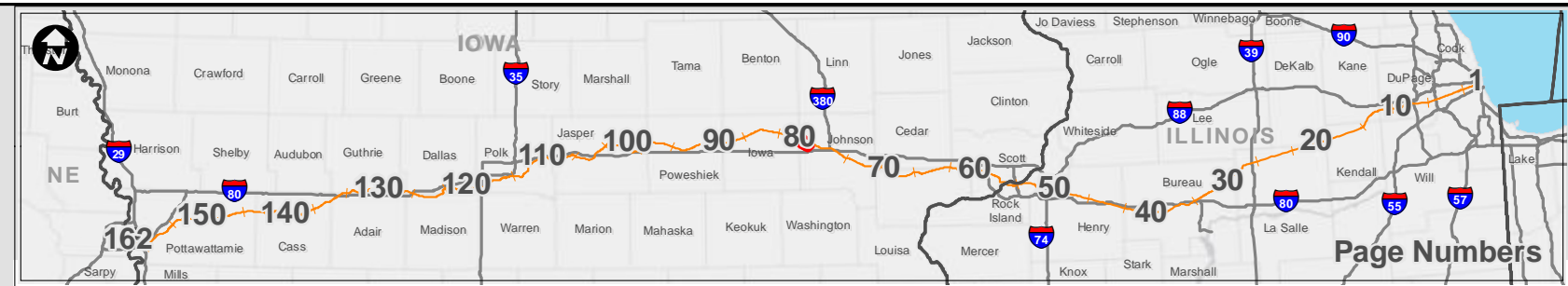

<h2>Potential Impact Area</h2> <p>Chicago to Council Bluffs - Omaha Regional Passenger Rail System Planning Study</p>	DATE October 2012
	FIGURE 80

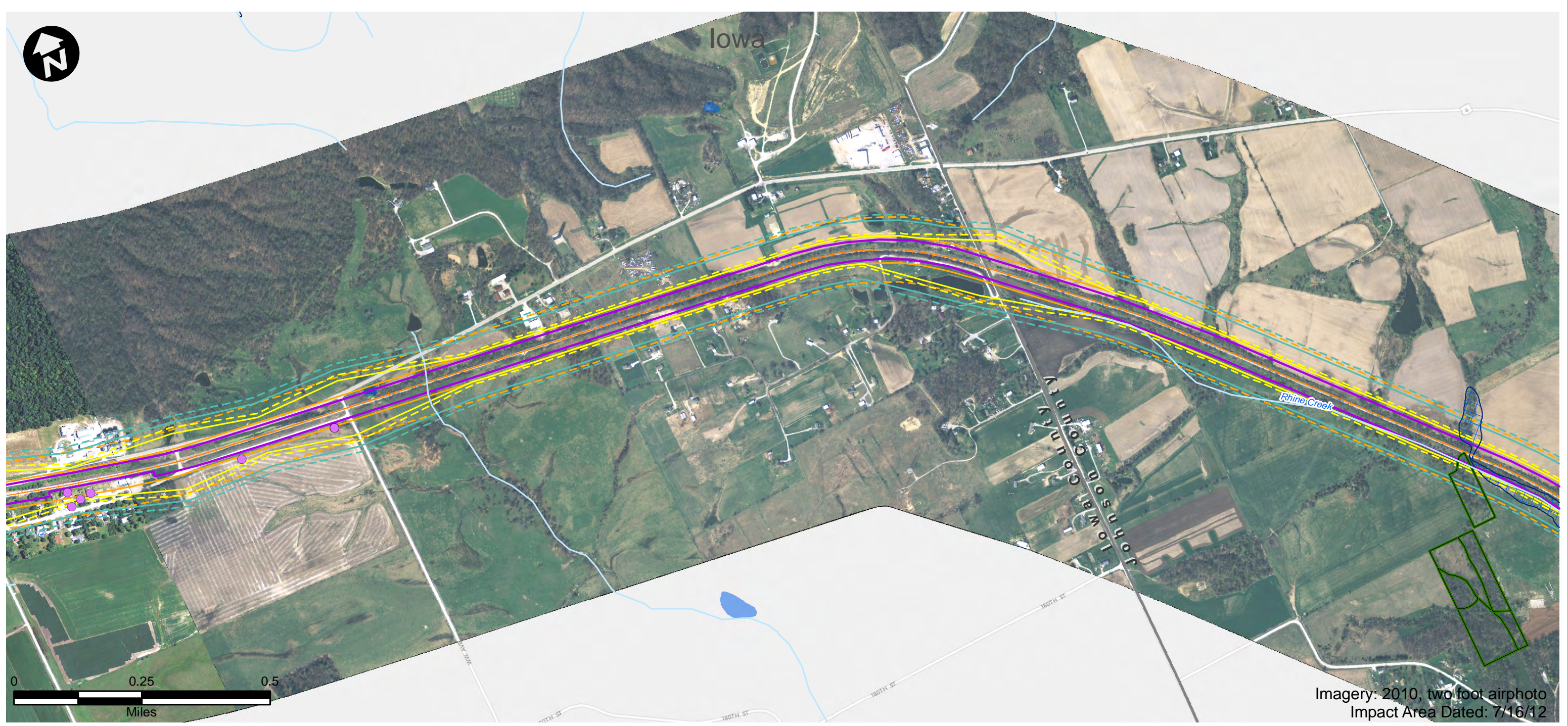

Imagery: 2010, two foot airphoto
Impact Area Dated: 7/16/12

- | | | |
|------------------------------|-----------------------------------------|--------------------------------|
| Route Alternative | Recreation Area | USFWS Land |
| Potential Impact Area | Existing Severe Level Noise | IA Prairies |
| Streams | Future Severe Level Noise | IA Forest Stands |
| Historic Sites | Existing Moderate Level Noise | IA Wildlife Management Areas |
| National Priority List Sites | Future Moderate Level Noise | IL State Natural Area |
| Hazardous Material Sites | Existing Vibration Contours | IL County Forest Preserves |
| Omaha & IA Trails | Future Vibration Contours | Topeka Shiner Critical Habitat |
| Parks | NWI Wetland (PAB~, PEM~, PFO, and PSS~) | City Boundary |
| IA State Recreational Land | NWI Lake or Pond | County Border |
| 100-Year Floodplain | | |



<h2>Potential Impact Area</h2> <p>Chicago to Council Bluffs - Omaha Regional Passenger Rail System Planning Study</p>	DATE October 2012
	FIGURE 81

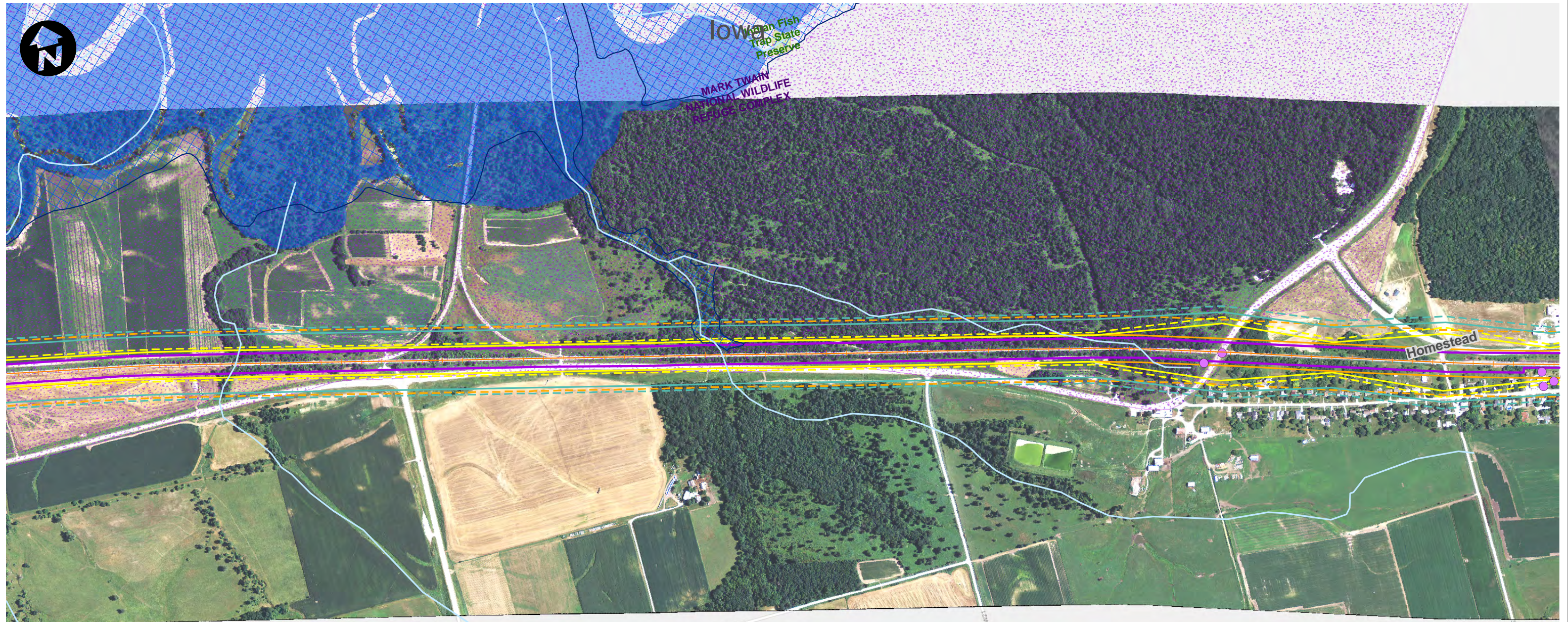

Imagery: NAIP, 2011
Impact Area Dated: 7/16/12

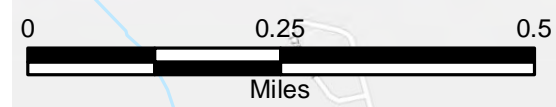

- | | | |
|------------------------------|-----------------------------------------|--------------------------------|
| Route Alternative | Recreation Area | USFWS Land |
| Potential Impact Area | Existing Severe Level Noise | IA Prairies |
| Streams | Future Severe Level Noise | IA Forest Stands |
| Historic Sites | Existing Moderate Level Noise | IA Wildlife Management Areas |
| National Priority List Sites | Future Moderate Level Noise | IL State Natural Area |
| Hazardous Material Sites | Existing Vibration Contours | IL County Forest Preserves |
| Omaha & IA Trails | Future Vibration Contours | Topeka Shiner Critical Habitat |
| Parks | NWI Wetland (PAB~, PEM~, PFO, and PSS~) | City Boundary |
| IA State Recreational Land | NWI Lake or Pond | County Border |
| 100-Year Floodplain | | |



<h2>Potential Impact Area</h2> <p>Chicago to Council Bluffs - Omaha Regional Passenger Rail System Planning Study</p>	DATE October 2012
	FIGURE 82

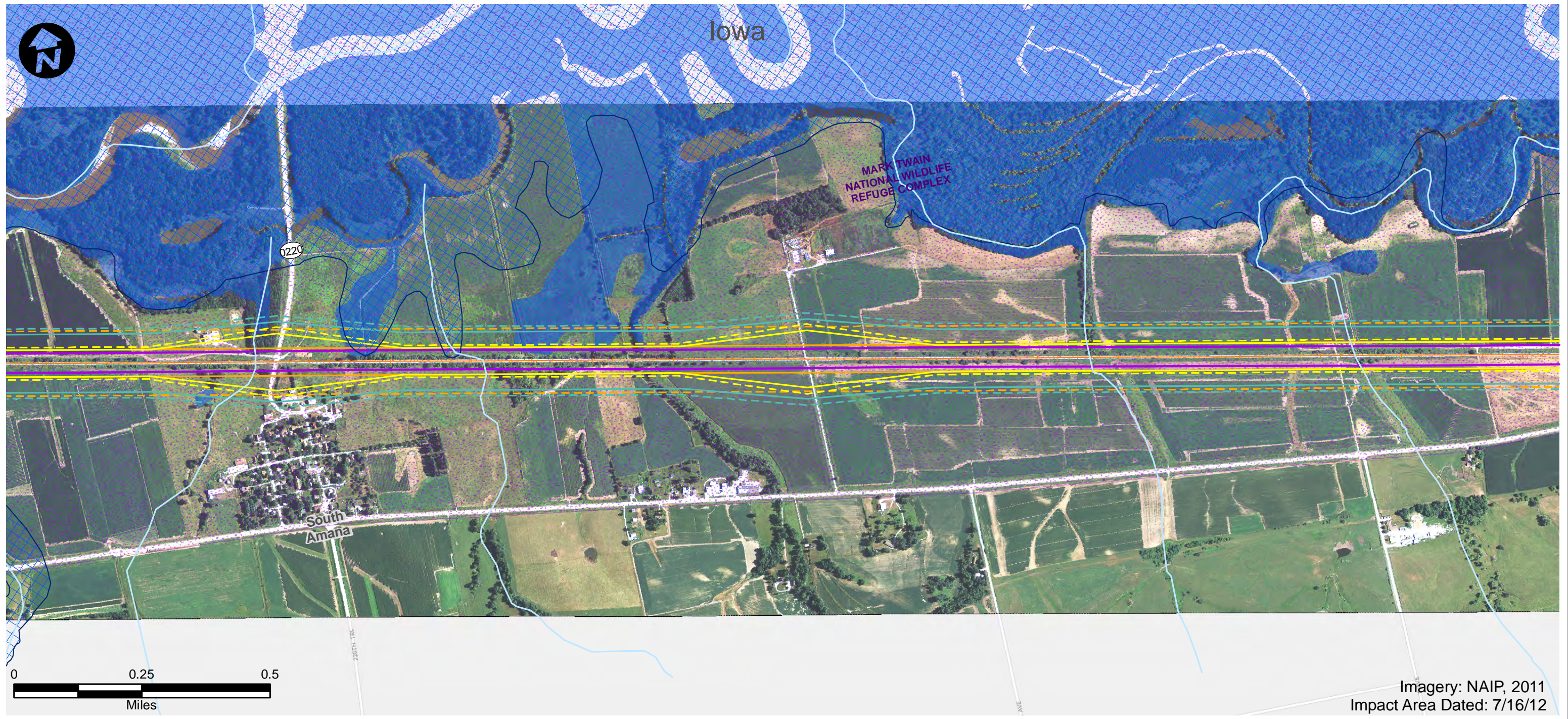

Imagery: NAIP, 2011
Impact Area Dated: 7/16/12

- | | | |
|------------------------------|-----------------------------------------|--------------------------------|
| Route Alternative | Recreation Area | USFWS Land |
| Potential Impact Area | Existing Severe Level Noise | IA Prairies |
| Streams | Future Severe Level Noise | IA Forest Stands |
| Historic Sites | Existing Moderate Level Noise | IA Wildlife Management Areas |
| National Priority List Sites | Future Moderate Level Noise | IL State Natural Area |
| Hazardous Material Sites | Existing Vibration Contours | IL County Forest Preserves |
| Omaha & IA Trails | Future Vibration Contours | Topeka Shiner Critical Habitat |
| Parks | NWI Wetland (PAB~, PEM~, PFO, and PSS~) | City Boundary |
| IA State Recreational Land | NWI Lake or Pond | County Border |
| | 100-Year Floodplain | |



<h2>Potential Impact Area</h2> <p>Chicago to Council Bluffs - Omaha Regional Passenger Rail System Planning Study</p>	DATE October 2012
	FIGURE 83



Imagery: NAIP, 2011
Impact Area Dated: 7/16/12

- | | | |
|------------------------------|-----------------------------------------|--------------------------------|
| Route Alternative | Recreation Area | USFWS Land |
| Potential Impact Area | Existing Severe Level Noise | IA Prairies |
| Streams | Future Severe Level Noise | IA Forest Stands |
| Historic Sites | Existing Moderate Level Noise | IA Wildlife Management Areas |
| National Priority List Sites | Future Moderate Level Noise | IL State Natural Area |
| Hazardous Material Sites | Existing Vibration Contours | IL County Forest Preserves |
| Omaha & IA Trails | Future Vibration Contours | Topeka Shiner Critical Habitat |
| Parks | NWI Wetland (PAB~, PEM~, PFO, and PSS~) | City Boundary |
| IA State Recreational Land | NWI Lake or Pond | County Border |
| | 100-Year Floodplain | |

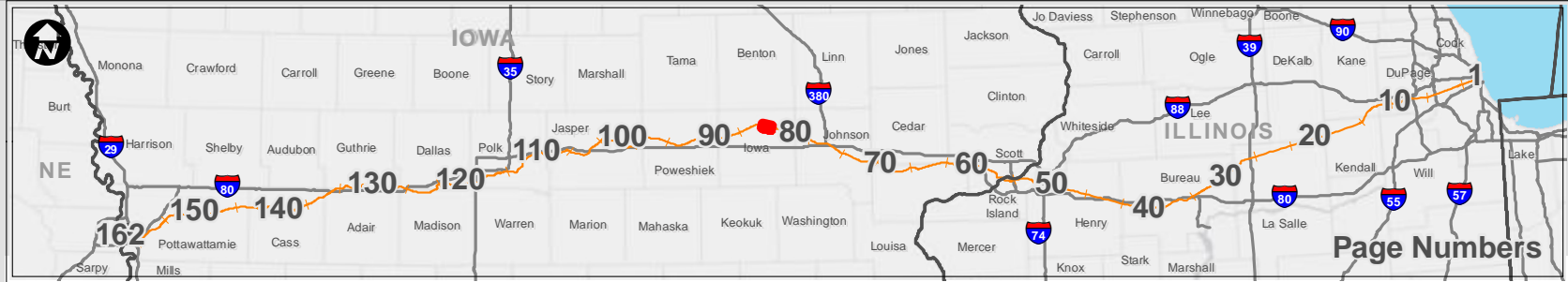

<h2>Potential Impact Area</h2> <p>Chicago to Council Bluffs - Omaha Regional Passenger Rail System Planning Study</p>	DATE October 2012
	FIGURE 84

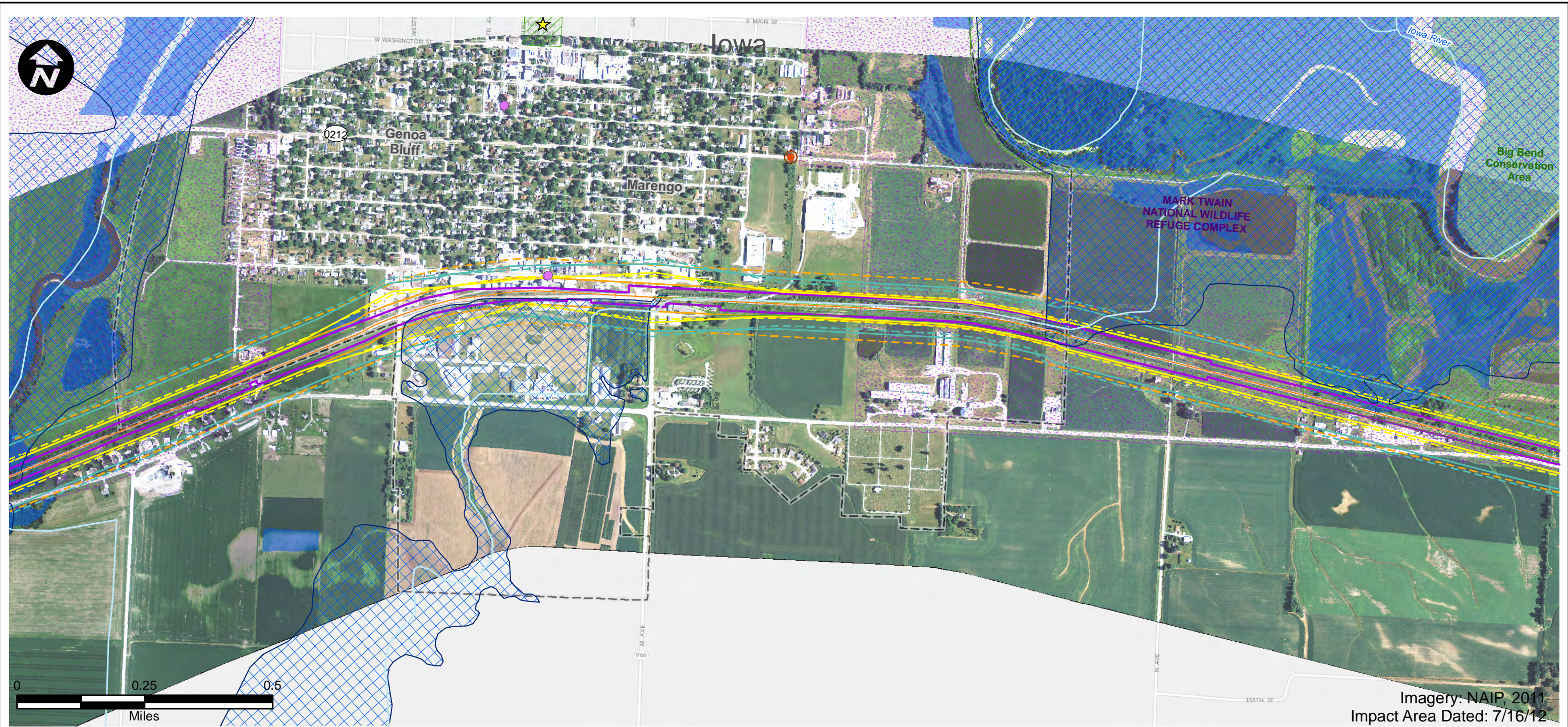

Imagery: NAIP, 2011
Impact Area Dated: 7/16/12

- | | | |
|------------------------------|-----------------------------------------|--------------------------------|
| Route Alternative | Recreation Area | USFWS Land |
| Potential Impact Area | Existing Severe Level Noise | IA Prairies |
| Streams | Future Severe Level Noise | IA Forest Stands |
| Historic Sites | Existing Moderate Level Noise | IA Wildlife Management Areas |
| National Priority List Sites | Future Moderate Level Noise | IL State Natural Area |
| Hazardous Material Sites | Existing Vibration Contours | IL County Forest Preserves |
| Omaha & IA Trails | Future Vibration Contours | Topeka Shiner Critical Habitat |
| Parks | NWI Wetland (PAB~, PEM~, PFO, and PSS~) | City Boundary |
| IA State Recreational Land | NWI Lake or Pond | County Border |
| | 100-Year Floodplain | |

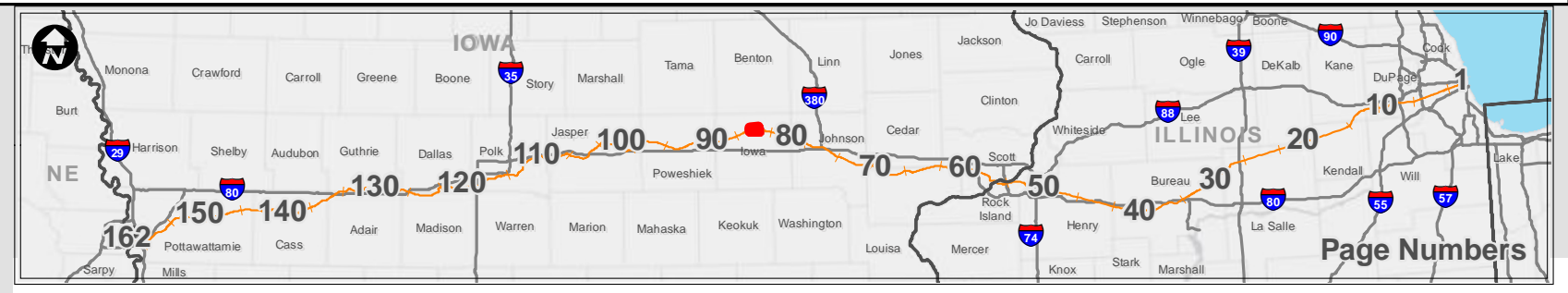

Potential Impact Area

Chicago to Council Bluffs - Omaha
Regional Passenger Rail System Planning Study

DATE
October 2012

FIGURE
85

Iowa

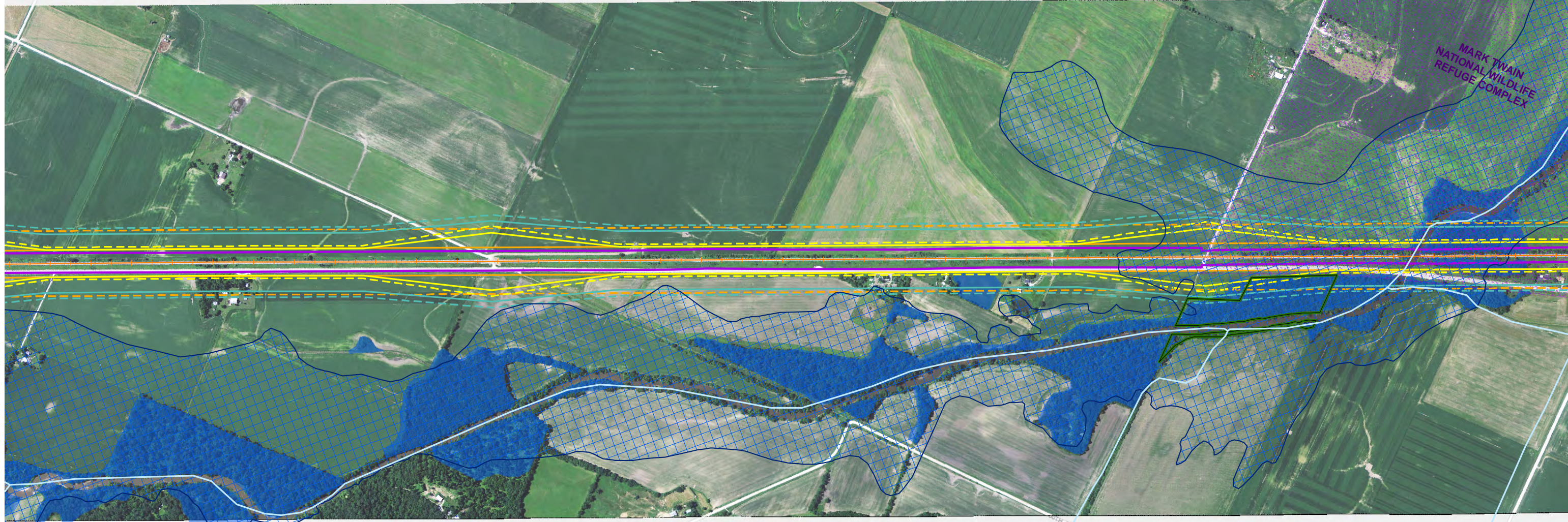

Imagery: NAIP, 2011
Impact Area Dated: 7/16/12

- | | | |
|------------------------------|-----------------------------------------|--------------------------------|
| Route Alternative | Recreation Area | USFWS Land |
| Potential Impact Area | Existing Severe Level Noise | IA Prairies |
| Streams | Future Severe Level Noise | IA Forest Stands |
| Historic Sites | Existing Moderate Level Noise | IA Wildlife Management Areas |
| National Priority List Sites | Future Moderate Level Noise | IL State Natural Area |
| Hazardous Material Sites | Existing Vibration Contours | IL County Forest Preserves |
| Omaha & IA Trails | Future Vibration Contours | Topeka Shiner Critical Habitat |
| Parks | NWI Wetland (PAB~, PEM~, PFO, and PSS~) | City Boundary |
| IA State Recreational Land | NWI Lake or Pond | County Border |
| | 100-Year Floodplain | |

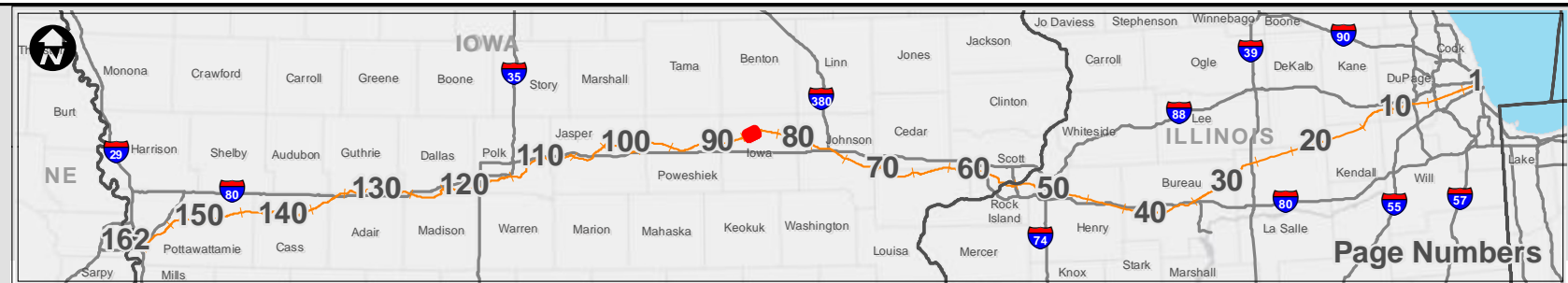

Potential Impact Area

Chicago to Council Bluffs - Omaha
Regional Passenger Rail System Planning Study

DATE	October 2012
FIGURE	86

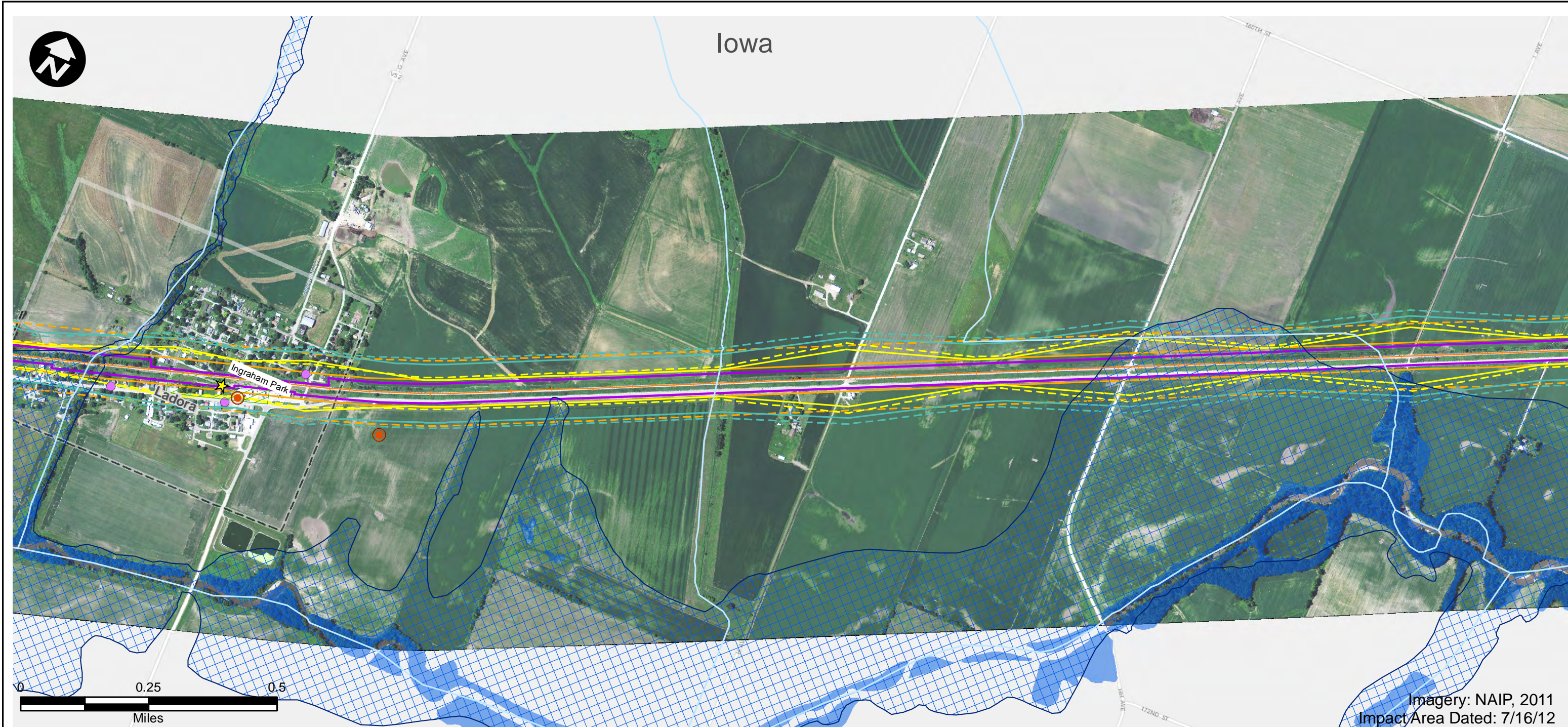

Imagery: NAIP, 2011
Impact Area Dated: 7/16/12

- | | | |
|------------------------------|-----------------------------------------|--------------------------------|
| Route Alternative | Recreation Area | USFWS Land |
| Potential Impact Area | Existing Severe Level Noise | IA Prairies |
| Streams | Future Severe Level Noise | IA Forest Stands |
| Historic Sites | Existing Moderate Level Noise | IA Wildlife Management Areas |
| National Priority List Sites | Future Moderate Level Noise | IL State Natural Area |
| Hazardous Material Sites | Existing Vibration Contours | IL County Forest Preserves |
| Omaha & IA Trails | Future Vibration Contours | Topeka Shiner Critical Habitat |
| Parks | NWI Wetland (PAB~, PEM~, PFO, and PSS~) | City Boundary |
| IA State Recreational Land | NWI Lake or Pond | County Border |
| | 100-Year Floodplain | |

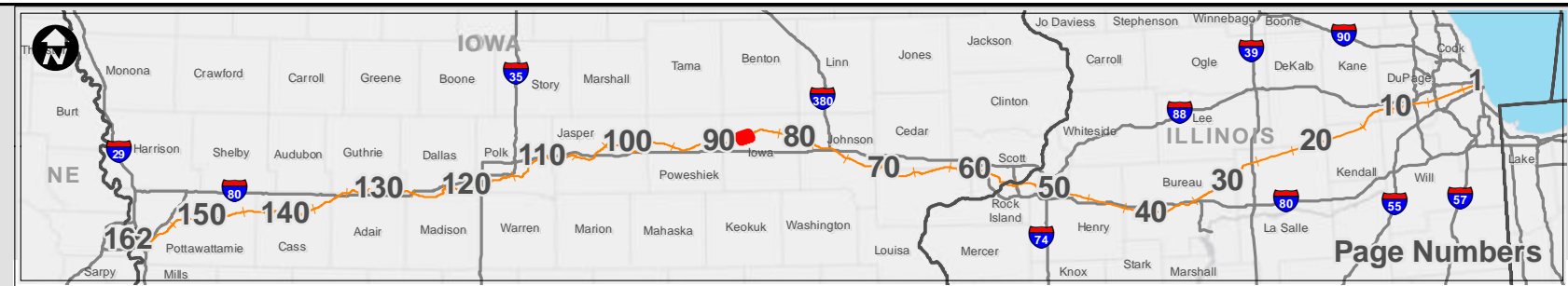

<h2>Potential Impact Area</h2> <p>Chicago to Council Bluffs - Omaha Regional Passenger Rail System Planning Study</p>	DATE October 2012
	FIGURE 87

Iowa

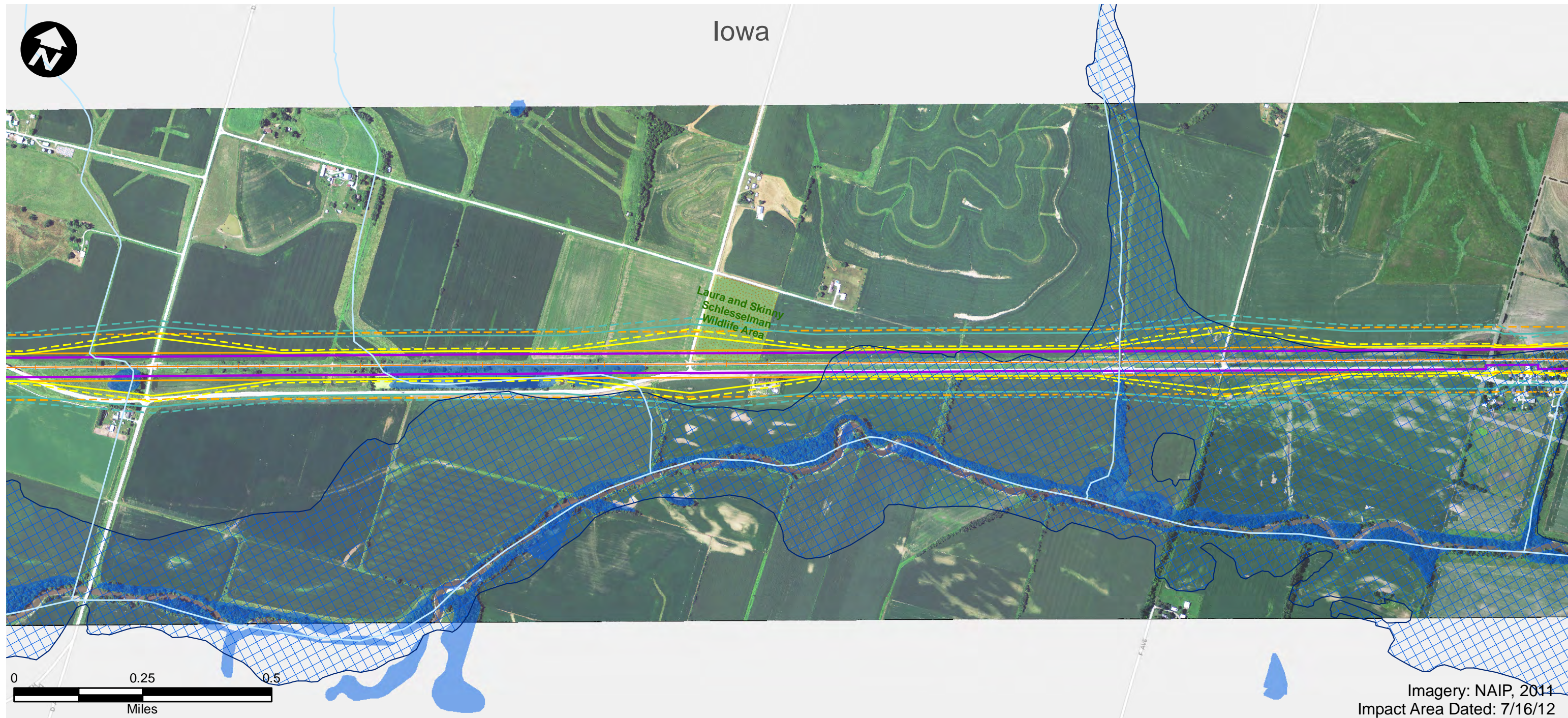

Imagery: NAIP, 2011
Impact Area Dated: 7/16/12

- | | | |
|------------------------------|-----------------------------------------|--------------------------------|
| Route Alternative | Recreation Area | USFWS Land |
| Potential Impact Area | Existing Severe Level Noise | IA Prairies |
| Streams | Future Severe Level Noise | IA Forest Stands |
| Historic Sites | Existing Moderate Level Noise | IA Wildlife Management Areas |
| National Priority List Sites | Future Moderate Level Noise | IL State Natural Area |
| Hazardous Material Sites | Existing Vibration Contours | IL County Forest Preserves |
| Omaha & IA Trails | Future Vibration Contours | Topeka Shiner Critical Habitat |
| Parks | NWI Wetland (PAB~, PEM~, PFO, and PSS~) | City Boundary |
| IA State Recreational Land | NWI Lake or Pond | County Border |
| | 100-Year Floodplain | |

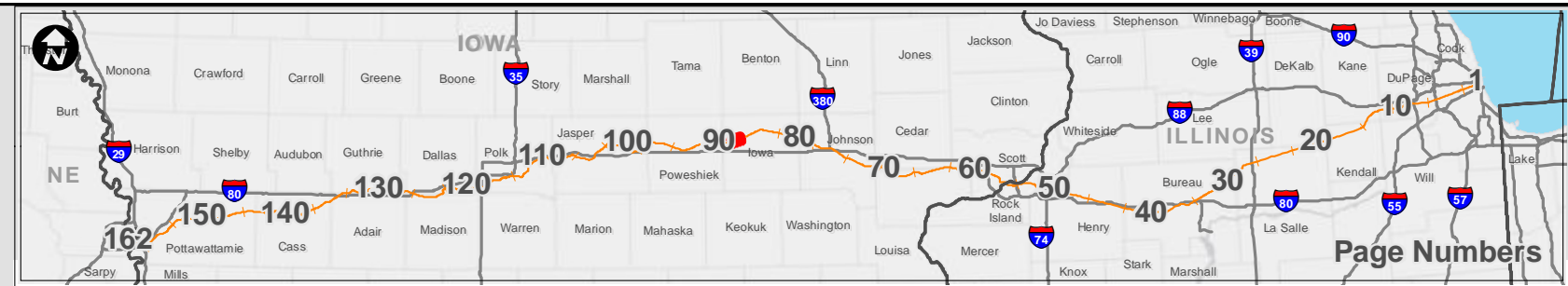

Potential Impact Area

Chicago to Council Bluffs - Omaha
Regional Passenger Rail System Planning Study

DATE	October 2012
FIGURE	88



Imagery: NAIP, 2011
Impact Area Dated: 7/16/12

- | | | |
|------------------------------|-----------------------------------------|--------------------------------|
| Route Alternative | Recreation Area | USFWS Land |
| Potential Impact Area | Existing Severe Level Noise | IA Prairies |
| Streams | Future Severe Level Noise | IA Forest Stands |
| Historic Sites | Existing Moderate Level Noise | IA Wildlife Management Areas |
| National Priority List Sites | Future Moderate Level Noise | IL State Natural Area |
| Hazardous Material Sites | Existing Vibration Contours | IL County Forest Preserves |
| Omaha & IA Trails | Future Vibration Contours | Topeka Shiner Critical Habitat |
| Parks | NWI Wetland (PAB~, PEM~, PFO, and PSS~) | City Boundary |
| IA State Recreational Land | NWI Lake or Pond | County Border |
| 100-Year Floodplain | | |

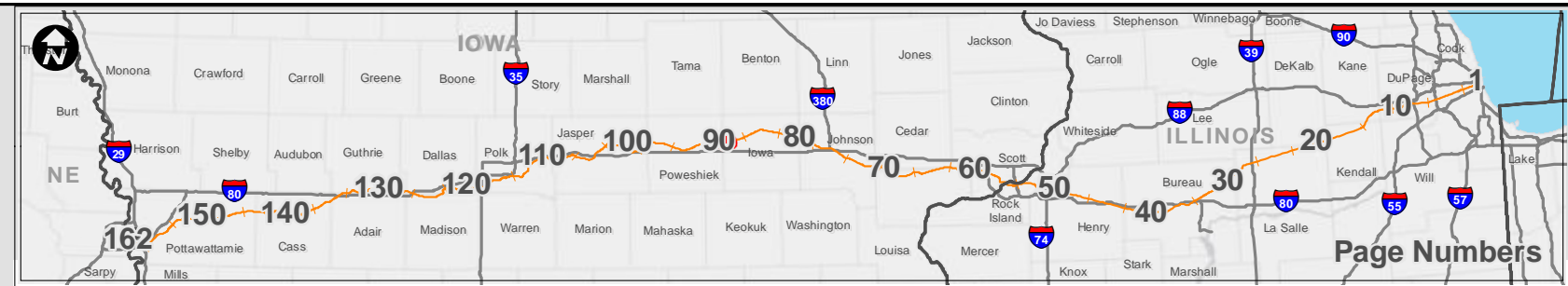

<h2>Potential Impact Area</h2> <p>Chicago to Council Bluffs - Omaha Regional Passenger Rail System Planning Study</p>	DATE October 2012
	FIGURE 89

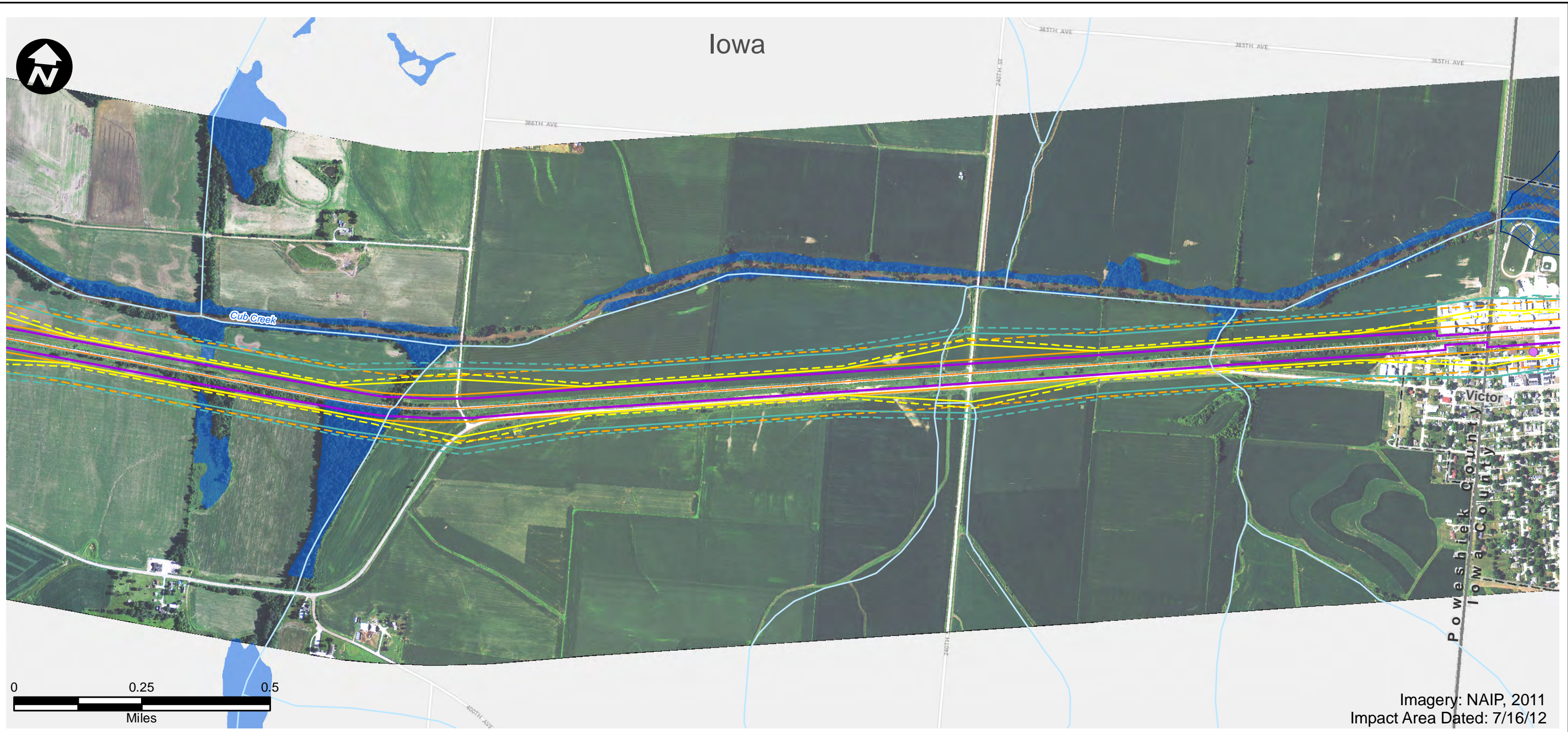

Imagery: NAIP, 2011
Impact Area Dated: 7/16/12

- | | | |
|------------------------------|-----------------------------------------|--------------------------------|
| Route Alternative | Recreation Area | USFWS Land |
| Potential Impact Area | Existing Severe Level Noise | IA Prairies |
| Streams | Future Severe Level Noise | IA Forest Stands |
| Historic Sites | Existing Moderate Level Noise | IA Wildlife Management Areas |
| National Priority List Sites | Future Moderate Level Noise | IL State Natural Area |
| Hazardous Material Sites | Existing Vibration Contours | IL County Forest Preserves |
| Omaha & IA Trails | Future Vibration Contours | Topeka Shiner Critical Habitat |
| Parks | NWI Wetland (PAB~, PEM~, PFO, and PSS~) | City Boundary |
| IA State Recreational Land | NWI Lake or Pond | County Border |
| | 100-Year Floodplain | |



<h2>Potential Impact Area</h2> <p>Chicago to Council Bluffs - Omaha Regional Passenger Rail System Planning Study</p>	DATE October 2012
	FIGURE 90

Iowa

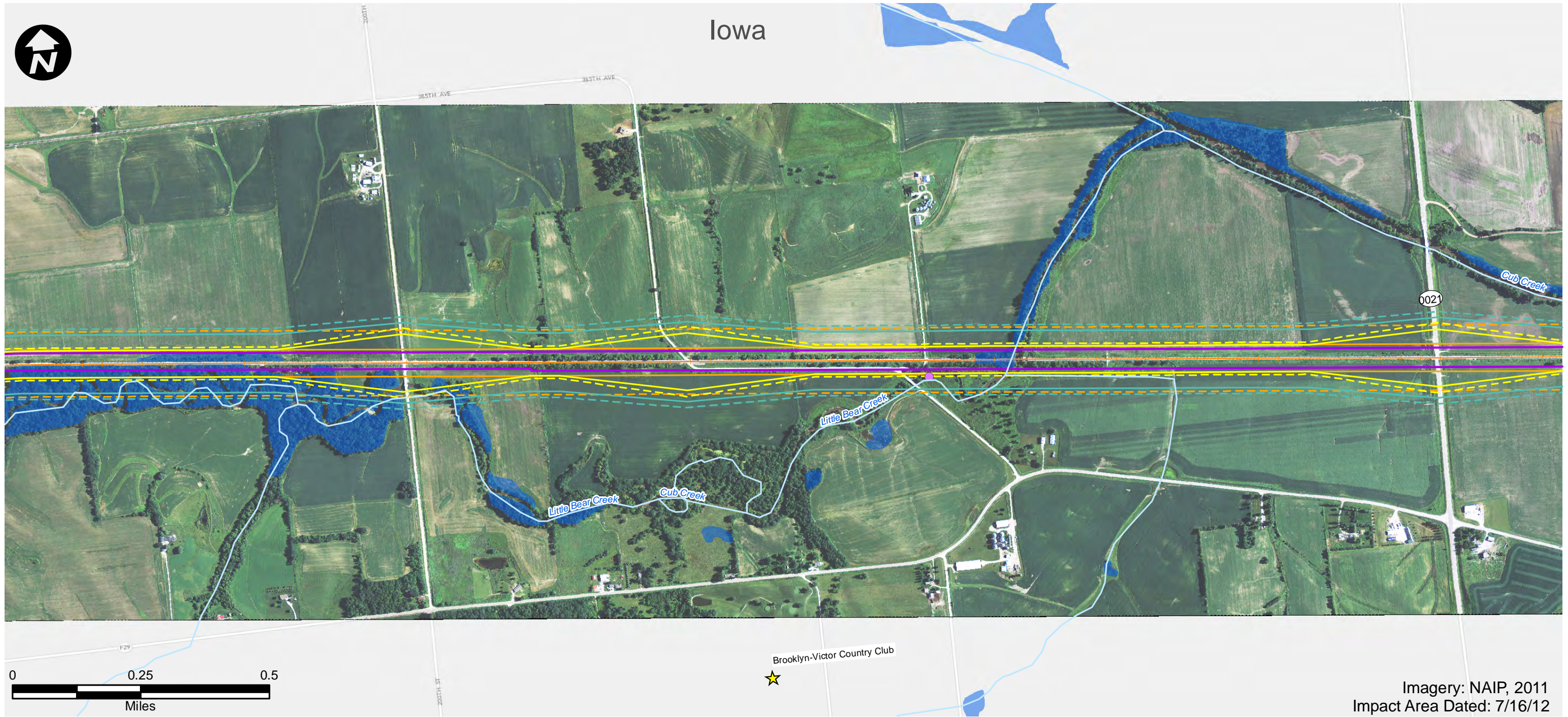

Imagery: NAIP, 2011
Impact Area Dated: 7/16/12

- | | | |
|------------------------------|-----------------------------------------|--------------------------------|
| Route Alternative | Recreation Area | USFWS Land |
| Potential Impact Area | Existing Severe Level Noise | IA Prairies |
| Streams | Future Severe Level Noise | IA Forest Stands |
| Historic Sites | Existing Moderate Level Noise | IA Wildlife Management Areas |
| National Priority List Sites | Future Moderate Level Noise | IL State Natural Area |
| Hazardous Material Sites | Existing Vibration Contours | IL County Forest Preserves |
| Omaha & IA Trails | Future Vibration Contours | Topeka Shiner Critical Habitat |
| Parks | NWI Wetland (PAB~, PEM~, PFO, and PSS~) | City Boundary |
| IA State Recreational Land | NWI Lake or Pond | County Border |
| | 100-Year Floodplain | |

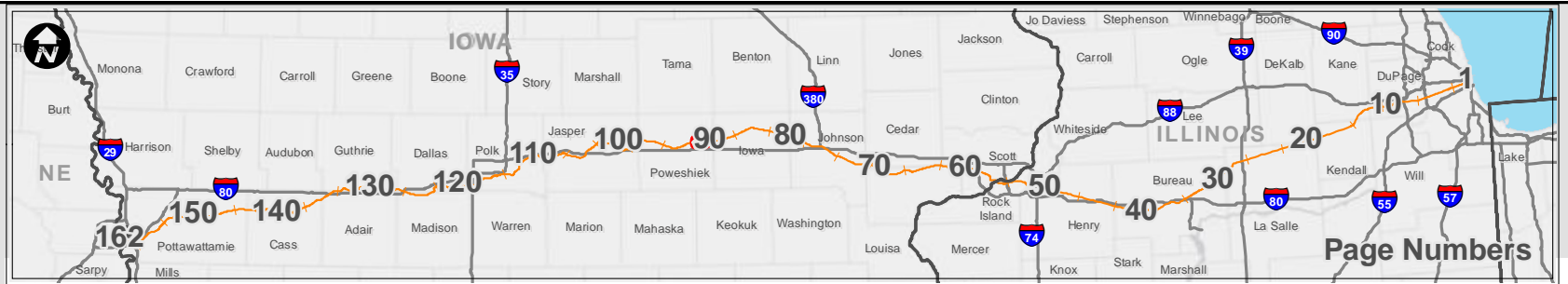

Page Numbers



Potential Impact Area
Chicago to Council Bluffs - Omaha
Regional Passenger Rail System Planning Study

DATE
October 2012

FIGURE
91

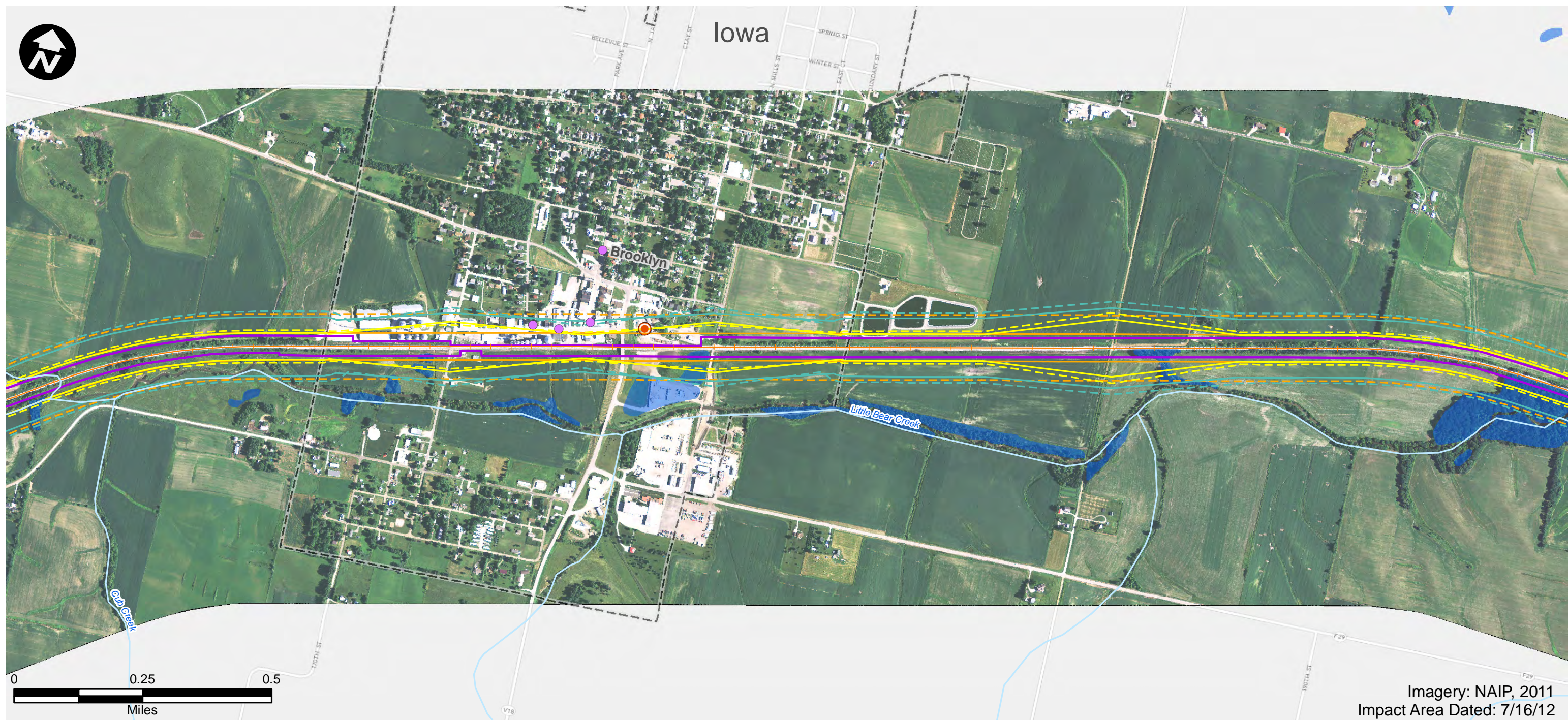

Imagery: NAIP, 2011
Impact Area Dated: 7/16/12

- | | | |
|------------------------------|-----------------------------------------|--------------------------------|
| Route Alternative | Recreation Area | USFWS Land |
| Potential Impact Area | Existing Severe Level Noise | IA Prairies |
| Streams | Future Severe Level Noise | IA Forest Stands |
| Historic Sites | Existing Moderate Level Noise | IA Wildlife Management Areas |
| National Priority List Sites | Future Moderate Level Noise | IL State Natural Area |
| Hazardous Material Sites | Existing Vibration Contours | IL County Forest Preserves |
| Omaha & IA Trails | Future Vibration Contours | Topeka Shiner Critical Habitat |
| Parks | NWI Wetland (PAB~, PEM~, PFO, and PSS~) | City Boundary |
| IA State Recreational Land | NWI Lake or Pond | County Border |
| 100-Year Floodplain | | |

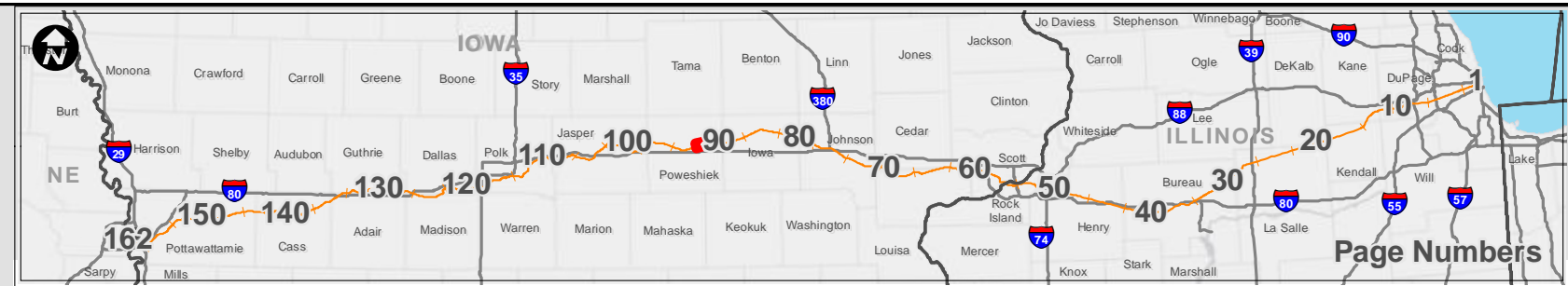

<h3>Potential Impact Area</h3> <p>Chicago to Council Bluffs - Omaha Regional Passenger Rail System Planning Study</p>	DATE October 2012
	FIGURE 92



Imagery: NAIP, 2011
Impact Area Dated: 7/16/12

- | | | |
|------------------------------|-----------------------------------------|--------------------------------|
| Route Alternative | Recreation Area | USFWS Land |
| Potential Impact Area | Existing Severe Level Noise | IA Prairies |
| Streams | Future Severe Level Noise | IA Forest Stands |
| Historic Sites | Existing Moderate Level Noise | IA Wildlife Management Areas |
| National Priority List Sites | Future Moderate Level Noise | IL State Natural Area |
| Hazardous Material Sites | Existing Vibration Contours | IL County Forest Preserves |
| Omaha & IA Trails | Future Vibration Contours | Topeka Shiner Critical Habitat |
| Parks | NWI Wetland (PAB~, PEM~, PFO, and PSS~) | City Boundary |
| IA State Recreational Land | NWI Lake or Pond | County Border |
| 100-Year Floodplain | | |

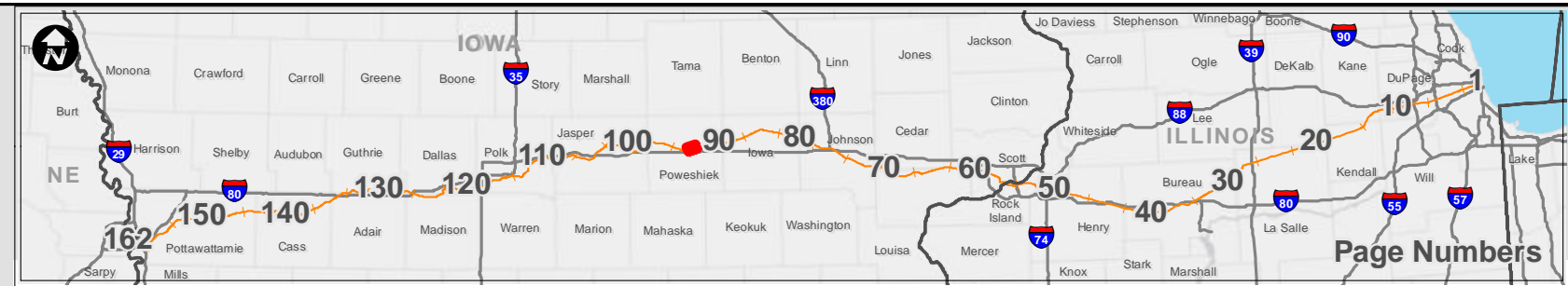

<h2>Potential Impact Area</h2> <p>Chicago to Council Bluffs - Omaha Regional Passenger Rail System Planning Study</p>	DATE October 2012
	FIGURE 93

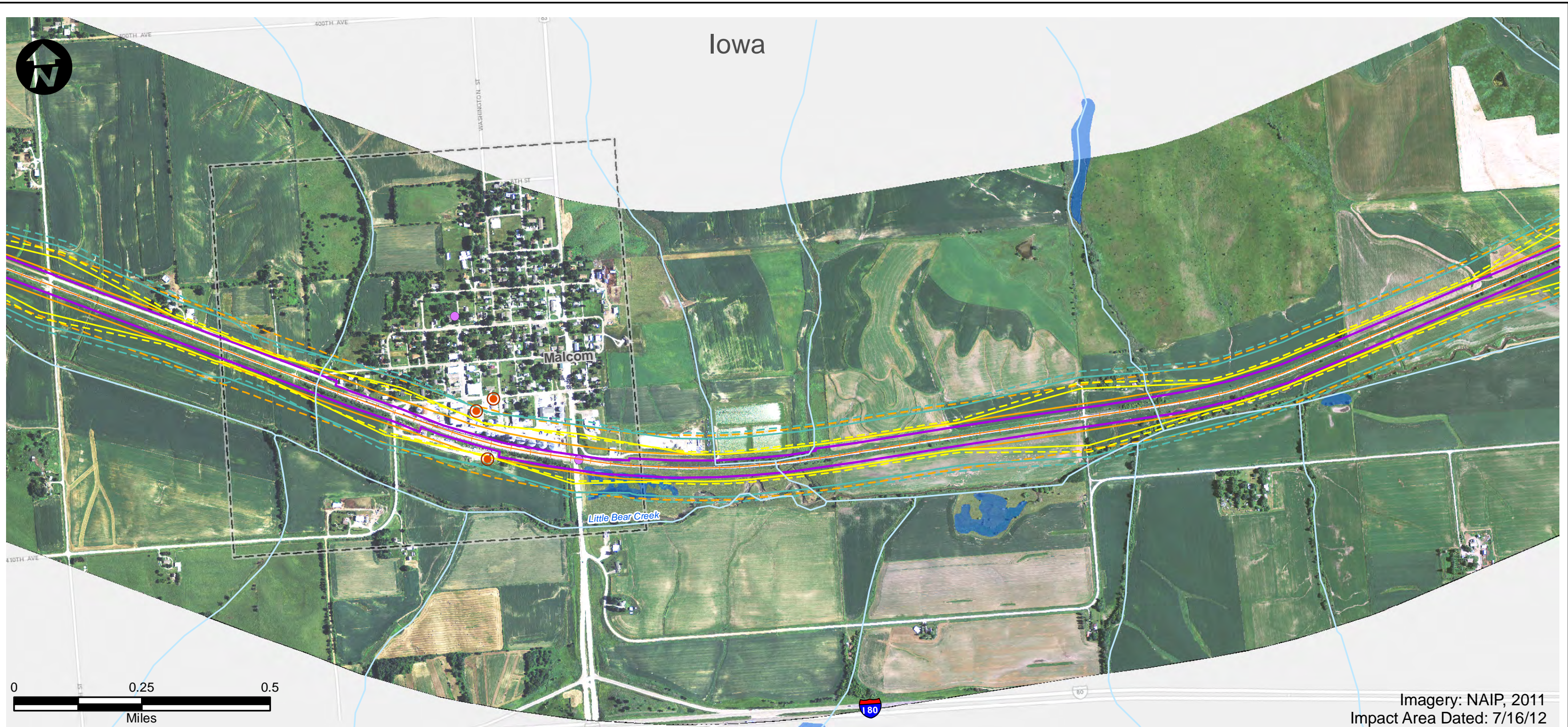

- | | | |
|------------------------------|-----------------------------------------|--------------------------------|
| Route Alternative | Recreation Area | USFWS Land |
| Potential Impact Area | Existing Severe Level Noise | IA Prairies |
| Streams | Future Severe Level Noise | IA Forest Stands |
| Historic Sites | Existing Moderate Level Noise | IA Wildlife Management Areas |
| National Priority List Sites | Future Moderate Level Noise | IL State Natural Area |
| Hazardous Material Sites | Existing Vibration Contours | IL County Forest Preserves |
| Omaha & IA Trails | Future Vibration Contours | Topeka Shiner Critical Habitat |
| Parks | NWI Wetland (PAB~, PEM~, PFO, and PSS~) | City Boundary |
| IA State Recreational Land | NWI Lake or Pond | County Border |
| | 100-Year Floodplain | |



<h2>Potential Impact Area</h2> <p>Chicago to Council Bluffs - Omaha Regional Passenger Rail System Planning Study</p>	DATE October 2012
	FIGURE 94

Iowa

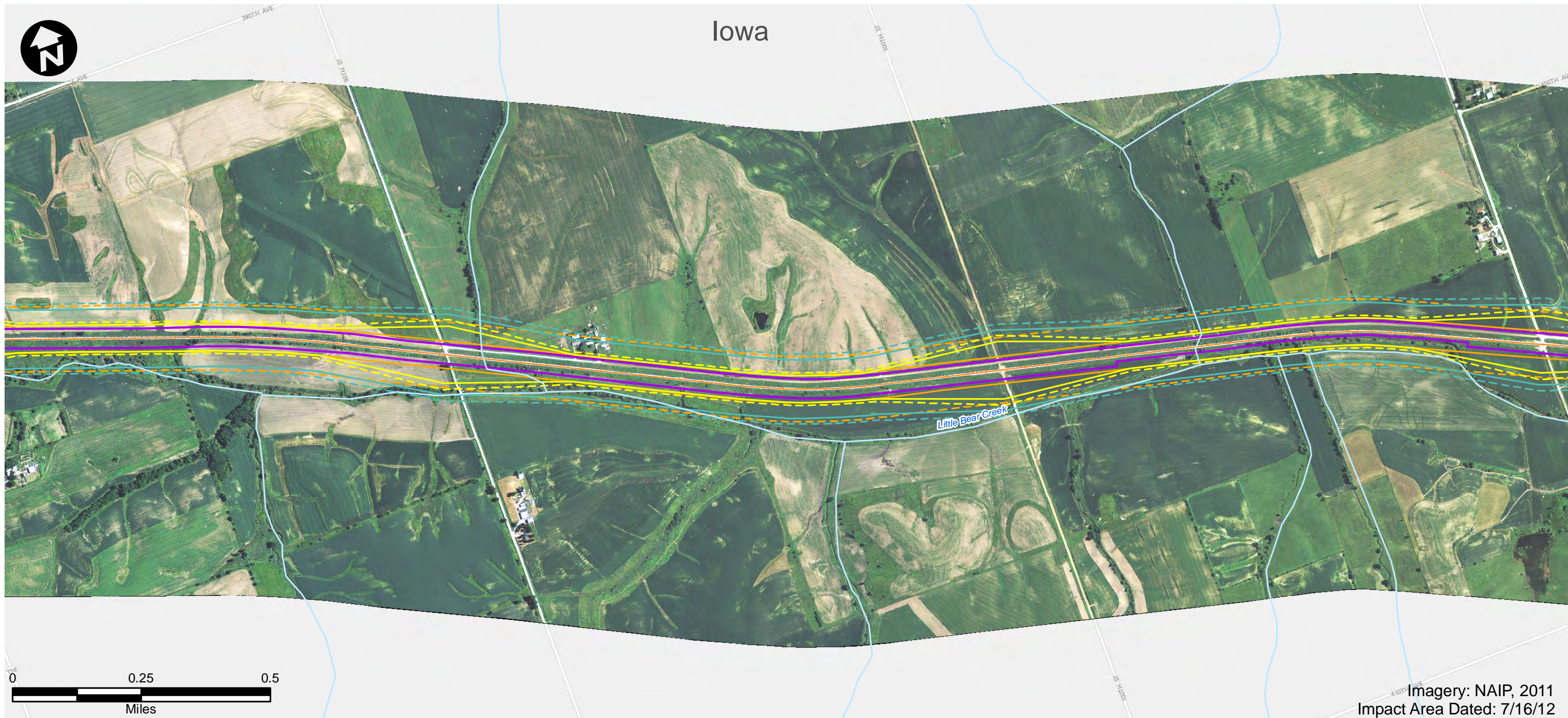

Imagery: NAIP, 2011
Impact Area Dated: 7/16/12

- | | | |
|------------------------------|-----------------------------------------|--------------------------------|
| Route Alternative | Recreation Area | USFWS Land |
| Potential Impact Area | Existing Severe Level Noise | IA Prairies |
| Streams | Future Severe Level Noise | IA Forest Stands |
| Historic Sites | Existing Moderate Level Noise | IA Wildlife Management Areas |
| National Priority List Sites | Future Moderate Level Noise | IL State Natural Area |
| Hazardous Material Sites | Existing Vibration Contours | IL County Forest Preserves |
| Omaha & IA Trails | Future Vibration Contours | Topeka Shiner Critical Habitat |
| Parks | NWI Wetland (PAB~, PEM~, PFO, and PSS~) | City Boundary |
| IA State Recreational Land | NWI Lake or Pond | County Border |
| 100-Year Floodplain | | |

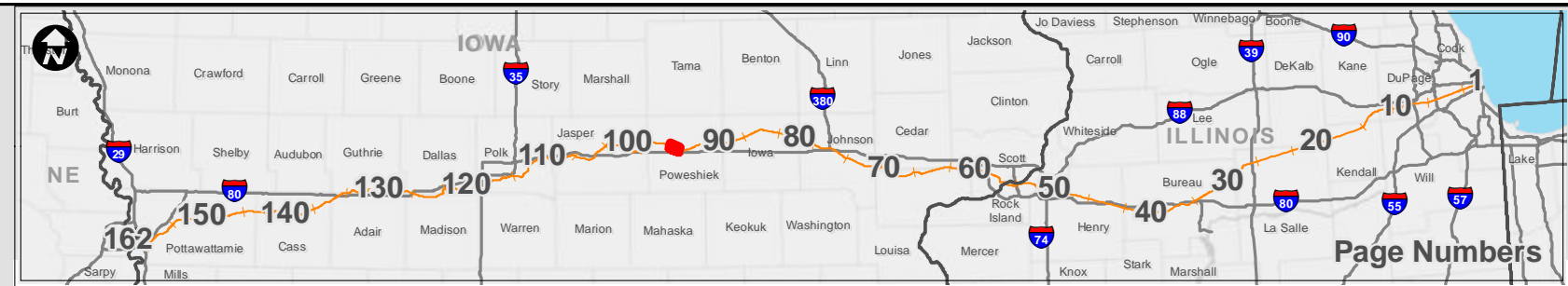

Potential Impact Area
Chicago to Council Bluffs - Omaha
Regional Passenger Rail System Planning Study

DATE	October 2012
FIGURE	95

Iowa

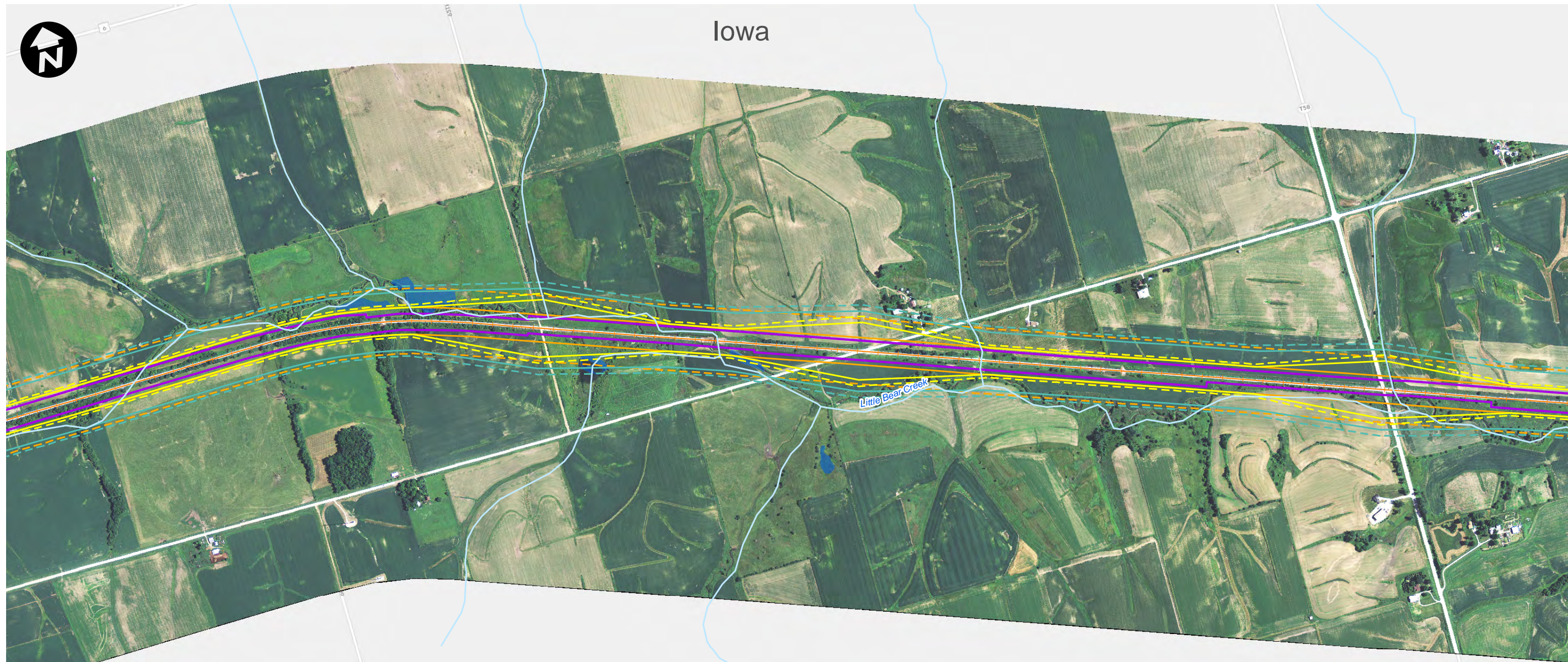

Imagery: NAIP, 2011
Impact Area Dated: 7/16/12

- | | | |
|------------------------------|-----------------------------------------|--------------------------------|
| Route Alternative | Recreation Area | USFWS Land |
| Potential Impact Area | Existing Severe Level Noise | IA Prairies |
| Streams | Future Severe Level Noise | IA Forest Stands |
| Historic Sites | Existing Moderate Level Noise | IA Wildlife Management Areas |
| National Priority List Sites | Future Moderate Level Noise | IL State Natural Area |
| Hazardous Material Sites | Existing Vibration Contours | IL County Forest Preserves |
| Omaha & IA Trails | Future Vibration Contours | Topeka Shiner Critical Habitat |
| Parks | NWI Wetland (PAB~, PEM~, PFO, and PSS~) | City Boundary |
| IA State Recreational Land | NWI Lake or Pond | County Border |
| 100-Year Floodplain | | |

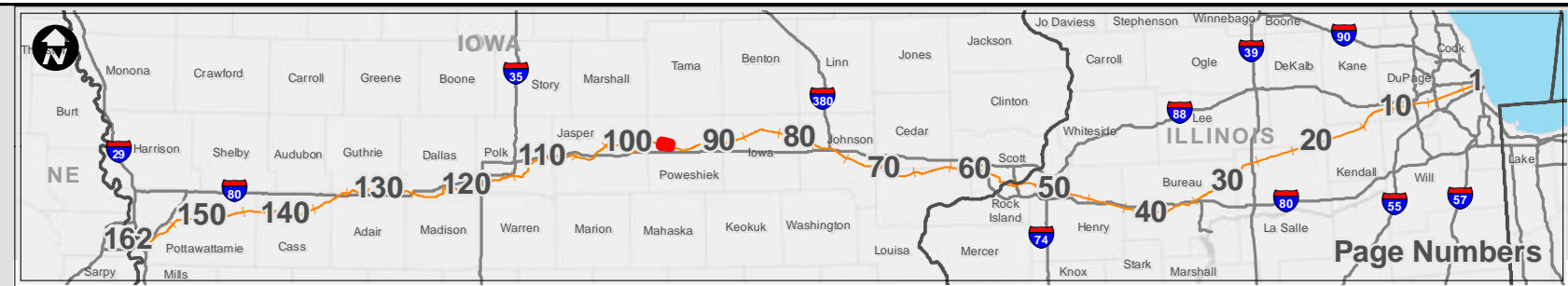

Potential Impact Area

Chicago to Council Bluffs - Omaha
Regional Passenger Rail System Planning Study

DATE	October 2012
FIGURE	96



Imagery: NAIP, 2011
Impact Area Dated: 7/16/12

- | | | |
|------------------------------|-----------------------------------------|--------------------------------|
| Route Alternative | Recreation Area | USFWS Land |
| Potential Impact Area | Existing Severe Level Noise | IA Prairies |
| Streams | Future Severe Level Noise | IA Forest Stands |
| Historic Sites | Existing Moderate Level Noise | IA Wildlife Management Areas |
| National Priority List Sites | Future Moderate Level Noise | IL State Natural Area |
| Hazardous Material Sites | Existing Vibration Contours | IL County Forest Preserves |
| Omaha & IA Trails | Future Vibration Contours | Topeka Shiner Critical Habitat |
| Parks | NWI Wetland (PAB~, PEM~, PFO, and PSS~) | City Boundary |
| IA State Recreational Land | NWI Lake or Pond | County Border |
| 100-Year Floodplain | | |

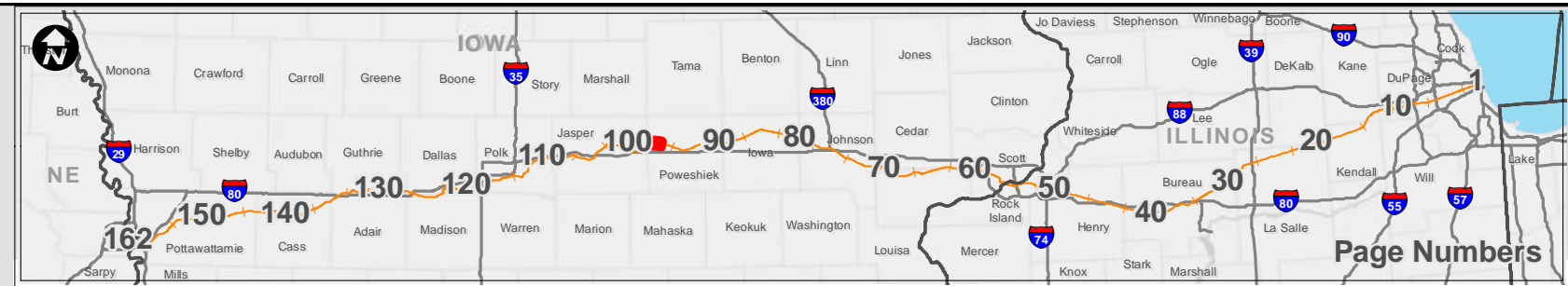

Potential Impact Area

Chicago to Council Bluffs - Omaha
Regional Passenger Rail System Planning Study

DATE	October 2012
FIGURE	97



- | | | |
|------------------------------|-----------------------------------------|--------------------------------|
| Route Alternative | Recreation Area | USFWS Land |
| Potential Impact Area | Existing Severe Level Noise | IA Prairies |
| Streams | Future Severe Level Noise | IA Forest Stands |
| Historic Sites | Existing Moderate Level Noise | IA Wildlife Management Areas |
| National Priority List Sites | Future Moderate Level Noise | IL State Natural Area |
| Hazardous Material Sites | Existing Vibration Contours | IL County Forest Preserves |
| Omaha & IA Trails | Future Vibration Contours | Topeka Shiner Critical Habitat |
| Parks | NWI Wetland (PAB~, PEM~, PFO, and PSS~) | City Boundary |
| IA State Recreational Land | NWI Lake or Pond | County Border |
| 100-Year Floodplain | | |

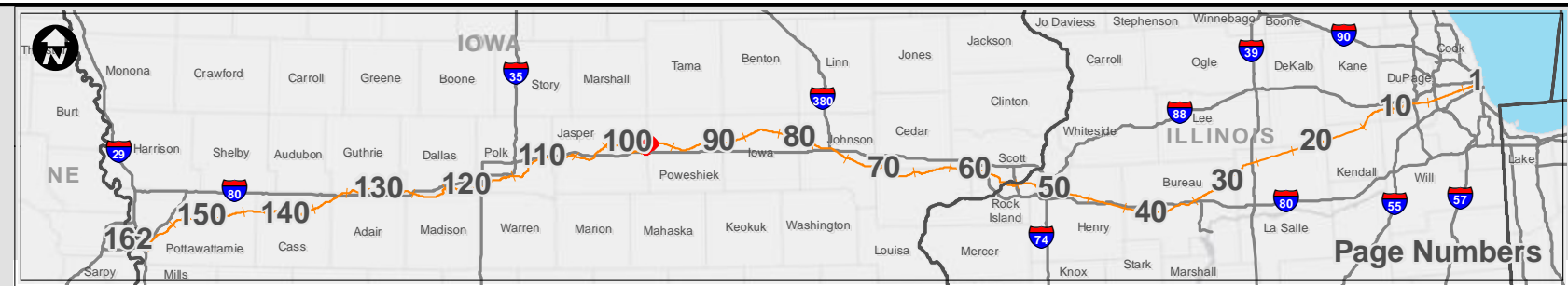

<h2>Potential Impact Area</h2> <p>Chicago to Council Bluffs - Omaha Regional Passenger Rail System Planning Study</p>	DATE October 2012
	FIGURE 98



- | | | |
|------------------------------|-----------------------------------------|--------------------------------|
| Route Alternative | Recreation Area | USFWS Land |
| Potential Impact Area | Existing Severe Level Noise | IA Prairies |
| Streams | Future Severe Level Noise | IA Forest Stands |
| Historic Sites | Existing Moderate Level Noise | IA Wildlife Management Areas |
| National Priority List Sites | Future Moderate Level Noise | IL State Natural Area |
| Hazardous Material Sites | Existing Vibration Contours | IL County Forest Preserves |
| Omaha & IA Trails | Future Vibration Contours | Topeka Shiner Critical Habitat |
| Parks | NWI Wetland (PAB~, PEM~, PFO, and PSS~) | City Boundary |
| IA State Recreational Land | NWI Lake or Pond | County Border |
| | 100-Year Floodplain | |

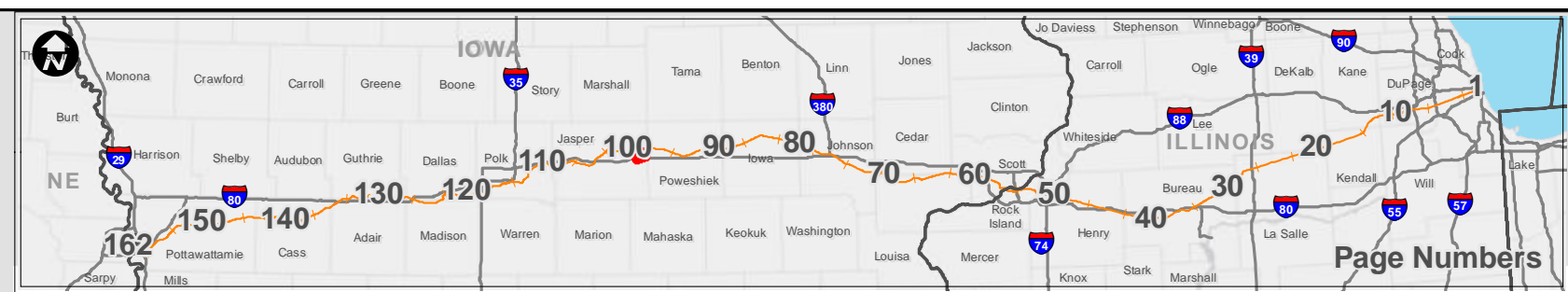

<h2>Potential Impact Area</h2> <p>Chicago to Council Bluffs - Omaha Regional Passenger Rail System Planning Study</p>	DATE October 2012
	FIGURE 99

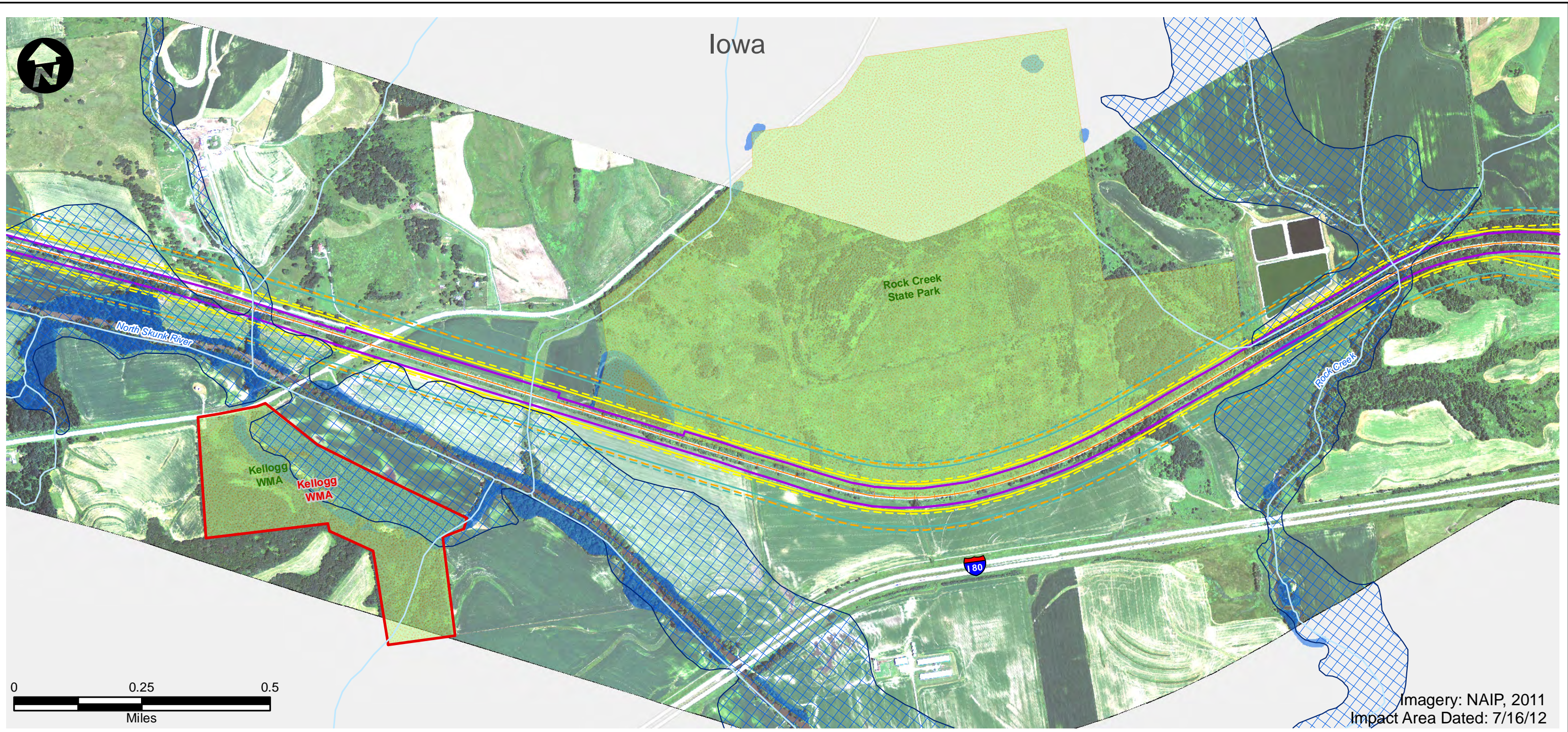

- | | | |
|------------------------------|-----------------------------------------|--------------------------------|
| Route Alternative | Recreation Area | USFWS Land |
| Potential Impact Area | Existing Severe Level Noise | IA Prairies |
| Streams | Future Severe Level Noise | IA Forest Stands |
| Historic Sites | Existing Moderate Level Noise | IA Wildlife Management Areas |
| National Priority List Sites | Future Moderate Level Noise | IL State Natural Area |
| Hazardous Material Sites | Existing Vibration Contours | IL County Forest Preserves |
| Omaha & IA Trails | Future Vibration Contours | Topeka Shiner Critical Habitat |
| Parks | NWI Wetland (PAB~, PEM~, PFO, and PSS~) | City Boundary |
| IA State Recreational Land | NWI Lake or Pond | County Border |
| | 100-Year Floodplain | |



<h2>Potential Impact Area</h2> <p>Chicago to Council Bluffs - Omaha Regional Passenger Rail System Planning Study</p>	DATE October 2012
	FIGURE 100

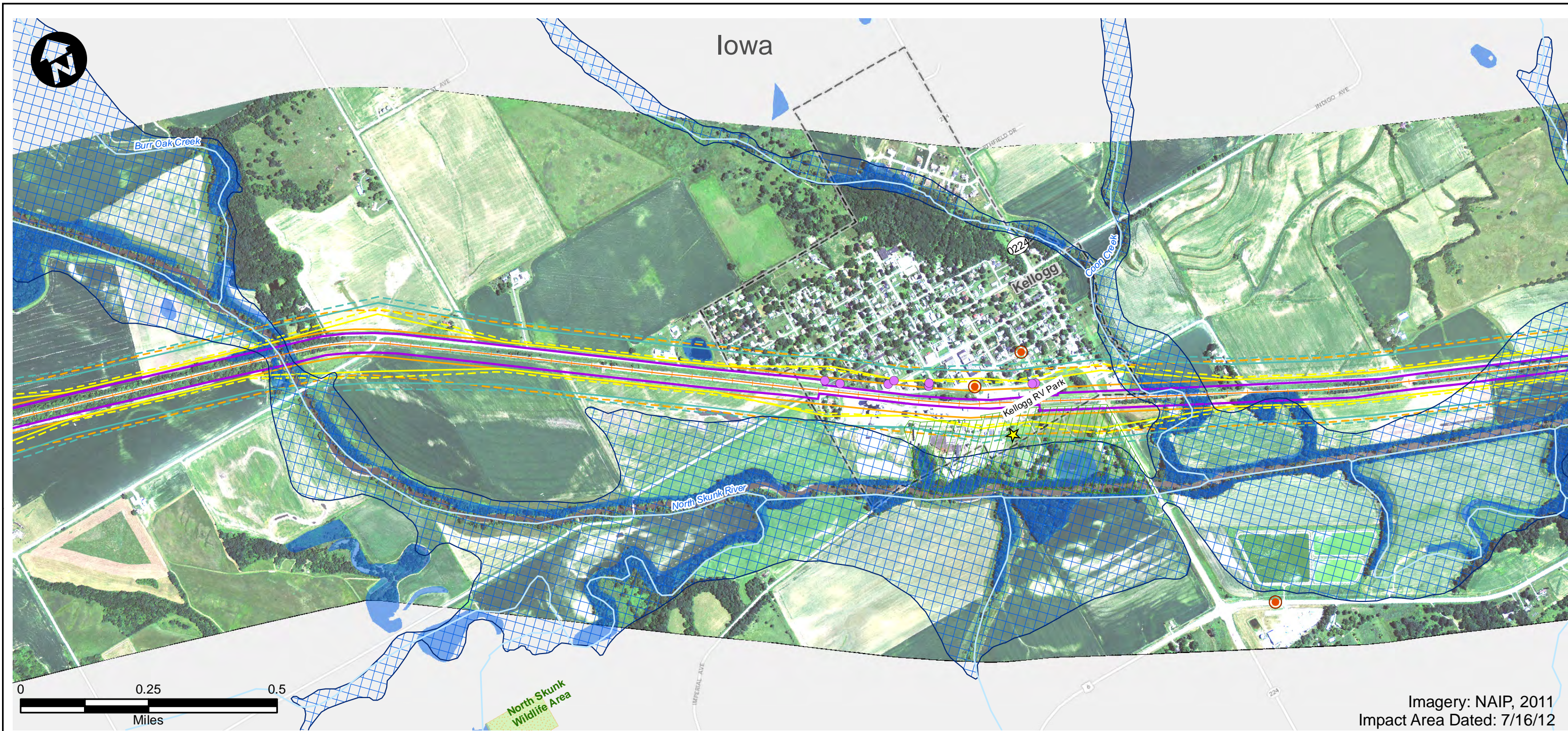

- | | | |
|------------------------------|-----------------------------------------|--------------------------------|
| Route Alternative | Recreation Area | USFWS Land |
| Potential Impact Area | Existing Severe Level Noise | IA Prairies |
| Streams | Future Severe Level Noise | IA Forest Stands |
| Historic Sites | Existing Moderate Level Noise | IA Wildlife Management Areas |
| National Priority List Sites | Future Moderate Level Noise | IL State Natural Area |
| Hazardous Material Sites | Existing Vibration Contours | IL County Forest Preserves |
| Omaha & IA Trails | Future Vibration Contours | Topeka Shiner Critical Habitat |
| Parks | NWI Wetland (PAB~, PEM~, PFO, and PSS~) | City Boundary |
| IA State Recreational Land | NWI Lake or Pond | County Border |
| | 100-Year Floodplain | |



Potential Impact Area

Chicago to Council Bluffs - Omaha
Regional Passenger Rail System Planning Study

DATE	October 2012
FIGURE	101

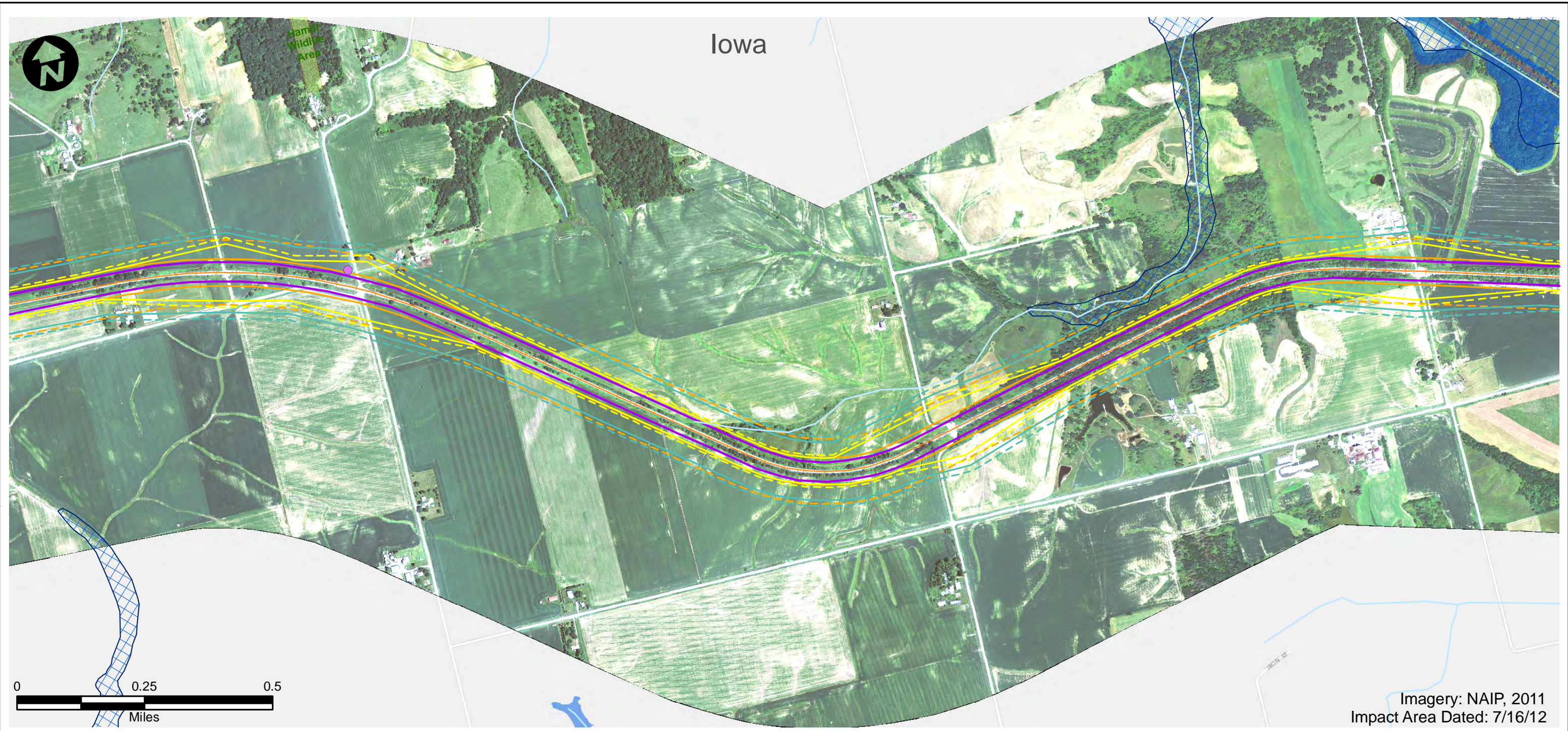

Imagery: NAIP, 2011
Impact Area Dated: 7/16/12

- | | | |
|------------------------------|-----------------------------------------|--------------------------------|
| Route Alternative | Recreation Area | USFWS Land |
| Potential Impact Area | Existing Severe Level Noise | IA Prairies |
| Streams | Future Severe Level Noise | IA Forest Stands |
| Historic Sites | Existing Moderate Level Noise | IA Wildlife Management Areas |
| National Priority List Sites | Future Moderate Level Noise | IL State Natural Area |
| Hazardous Material Sites | Existing Vibration Contours | IL County Forest Preserves |
| Omaha & IA Trails | Future Vibration Contours | Topeka Shiner Critical Habitat |
| Parks | NWI Wetland (PAB~, PEM~, PFO, and PSS~) | City Boundary |
| IA State Recreational Land | NWI Lake or Pond | County Border |
| | 100-Year Floodplain | |



<h3>Potential Impact Area</h3> <p>Chicago to Council Bluffs - Omaha Regional Passenger Rail System Planning Study</p>	DATE October 2012
	FIGURE 102

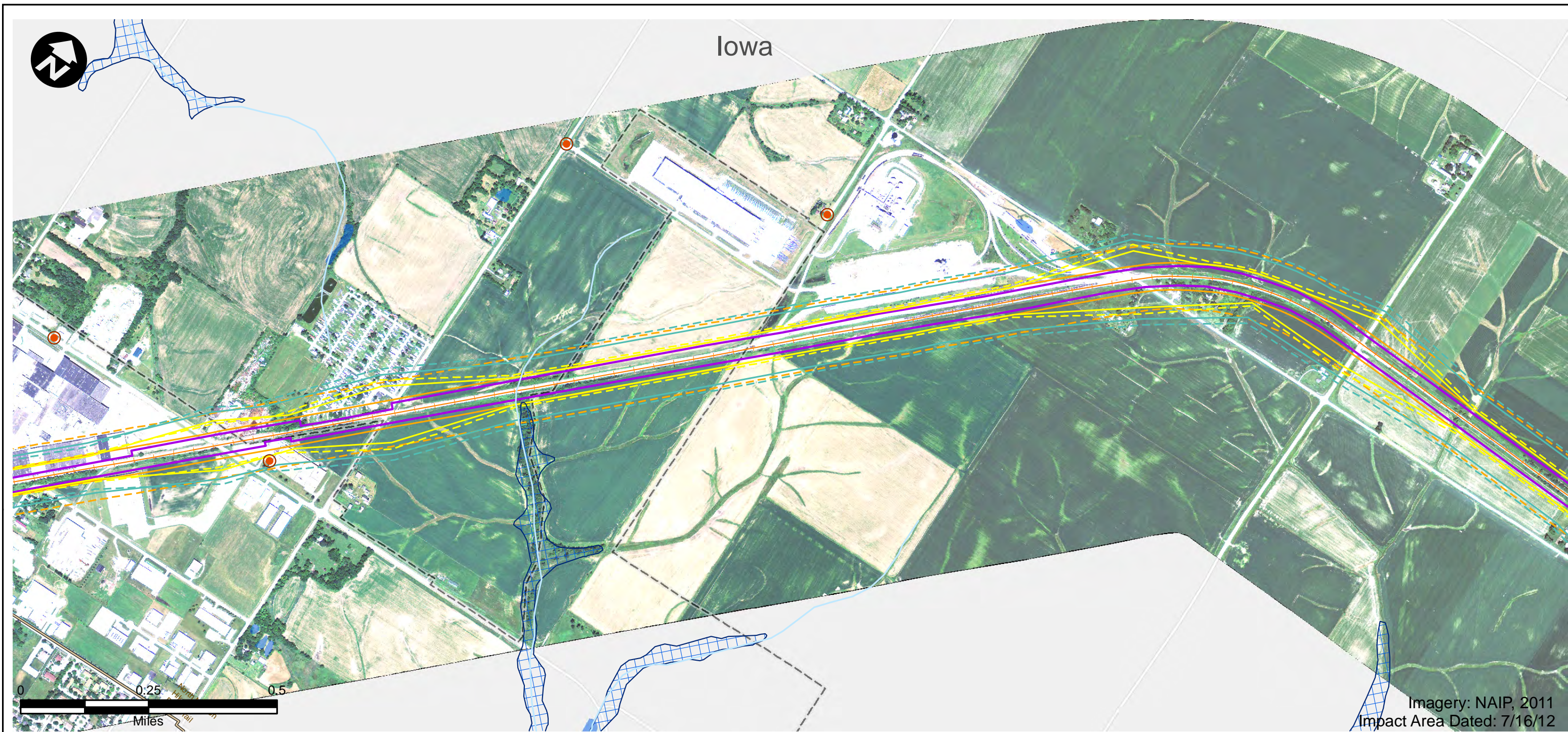

- | | | |
|------------------------------|-----------------------------------------|--------------------------------|
| Route Alternative | Recreation Area | USFWS Land |
| Potential Impact Area | Existing Severe Level Noise | IA Prairies |
| Streams | Future Severe Level Noise | IA Forest Stands |
| Historic Sites | Existing Moderate Level Noise | IA Wildlife Management Areas |
| National Priority List Sites | Future Moderate Level Noise | IL State Natural Area |
| Hazardous Material Sites | Existing Vibration Contours | IL County Forest Preserves |
| Omaha & IA Trails | Future Vibration Contours | Topeka Shiner Critical Habitat |
| Parks | NWI Wetland (PAB~, PEM~, PFO, and PSS~) | City Boundary |
| IA State Recreational Land | NWI Lake or Pond | County Border |
| | 100-Year Floodplain | |

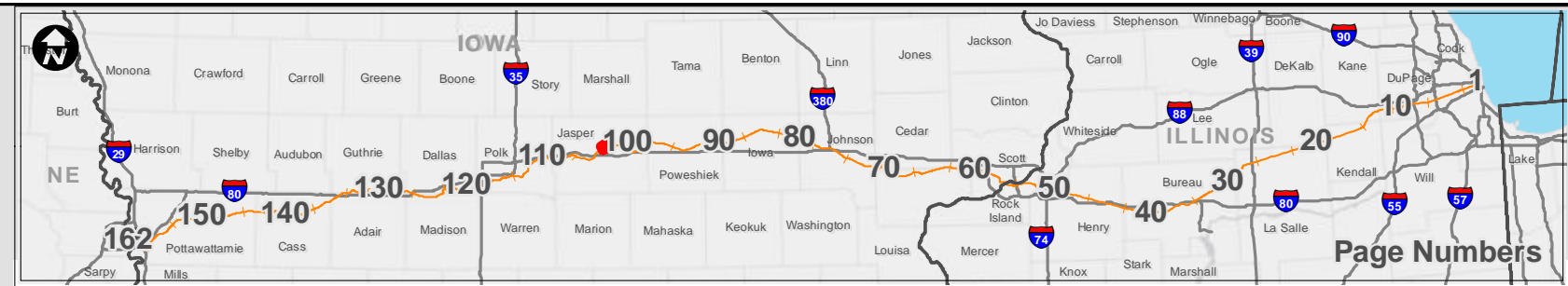

<h2>Potential Impact Area</h2> <p>Chicago to Council Bluffs - Omaha Regional Passenger Rail System Planning Study</p>	DATE October 2012
	FIGURE 103

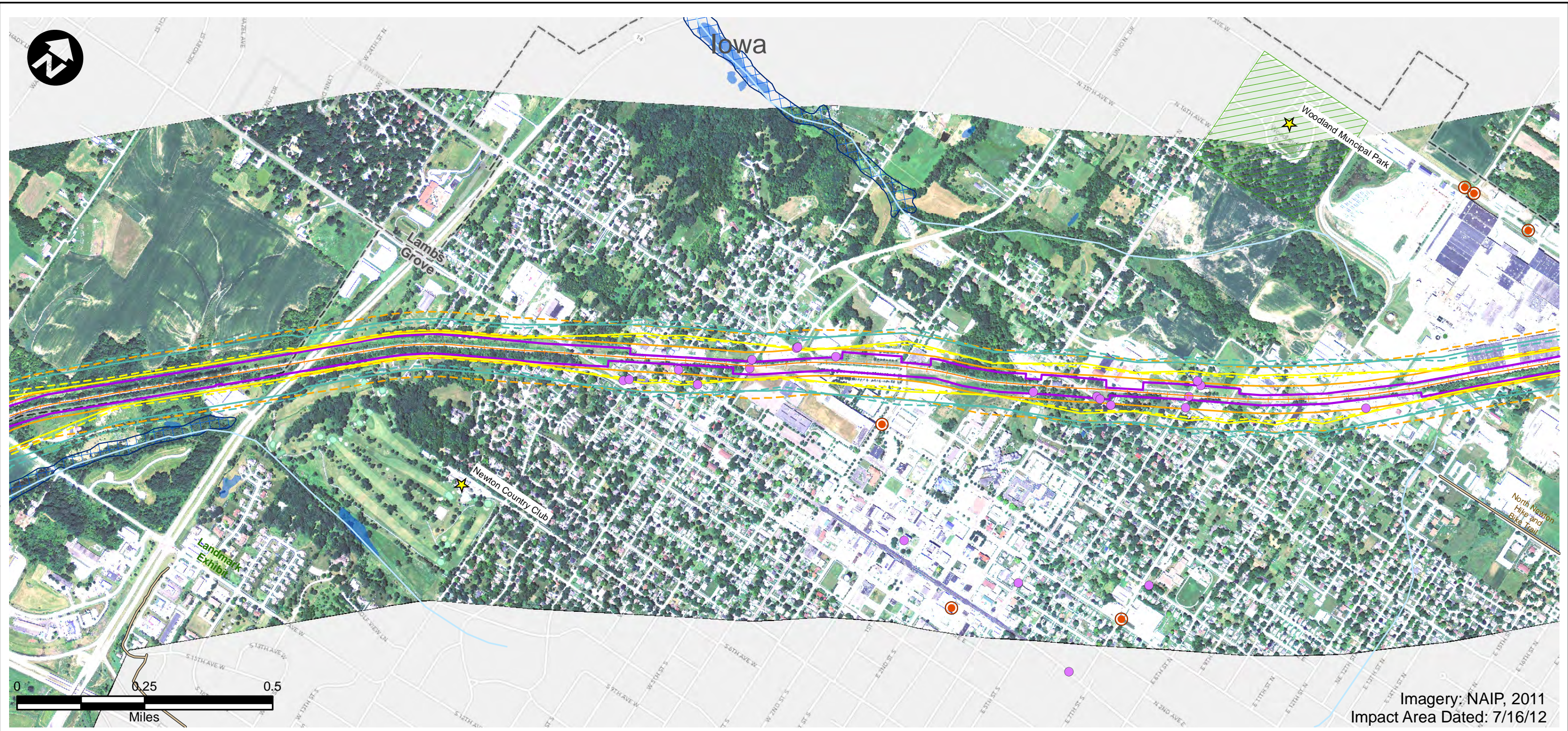

Imagery: NAIP, 2011
Impact Area Dated: 7/16/12

- | | | |
|------------------------------|-----------------------------------------|--------------------------------|
| Route Alternative | Recreation Area | USFWS Land |
| Potential Impact Area | Existing Severe Level Noise | IA Prairies |
| Streams | Future Severe Level Noise | IA Forest Stands |
| Historic Sites | Existing Moderate Level Noise | IA Wildlife Management Areas |
| National Priority List Sites | Future Moderate Level Noise | IL State Natural Area |
| Hazardous Material Sites | Existing Vibration Contours | IL County Forest Preserves |
| Omaha & IA Trails | Future Vibration Contours | Topeka Shiner Critical Habitat |
| Parks | NWI Wetland (PAB~, PEM~, PFO, and PSS~) | City Boundary |
| IA State Recreational Land | NWI Lake or Pond | County Border |
| | 100-Year Floodplain | |



Potential Impact Area

Chicago to Council Bluffs - Omaha
Regional Passenger Rail System Planning Study

DATE
October 2012

FIGURE
104

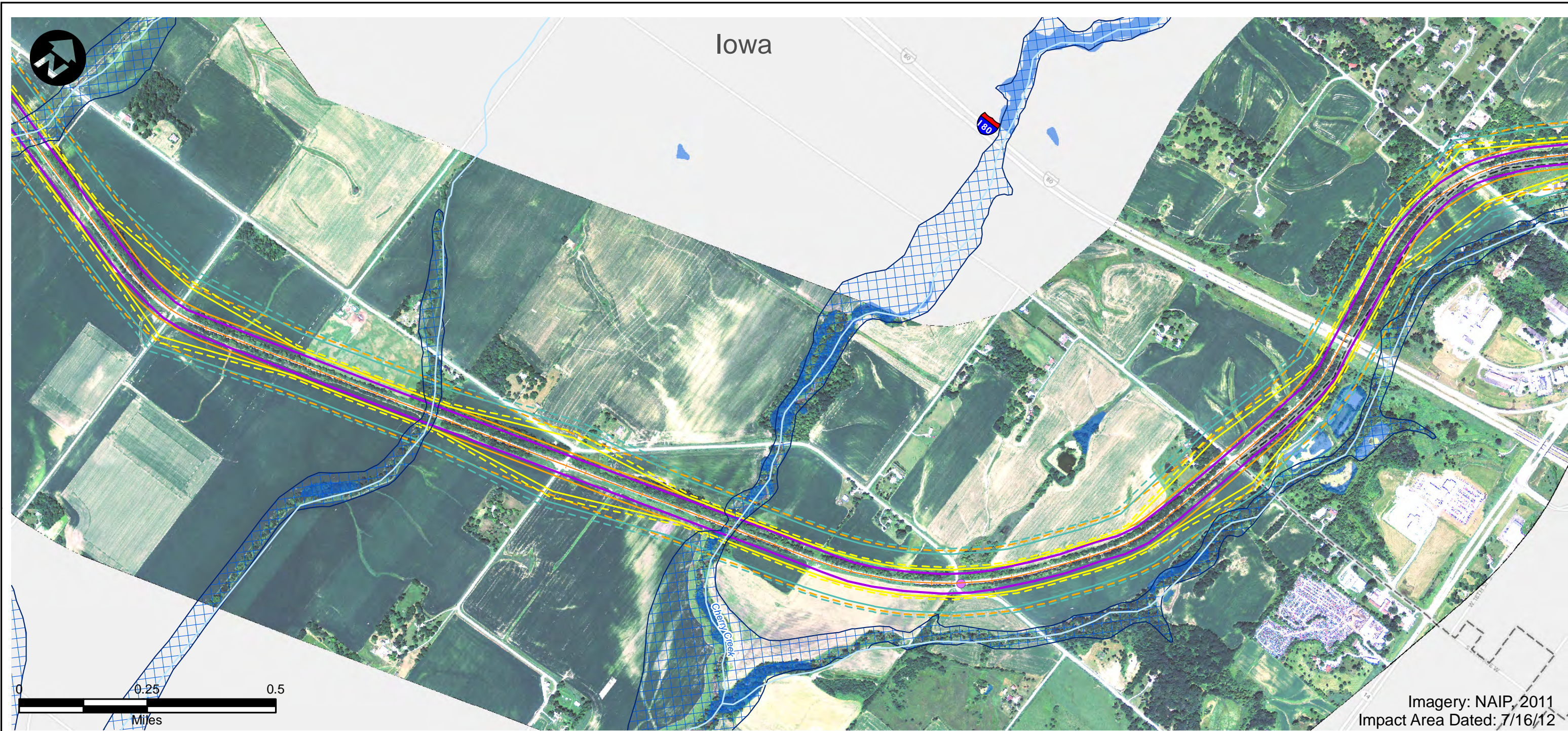

Imagery: NAIP, 2011
Impact Area Dated: 7/16/12

- | | | |
|------------------------------|-----------------------------------------|--------------------------------|
| Route Alternative | Recreation Area | USFWS Land |
| Potential Impact Area | Existing Severe Level Noise | IA Prairies |
| Streams | Future Severe Level Noise | IA Forest Stands |
| Historic Sites | Existing Moderate Level Noise | IA Wildlife Management Areas |
| National Priority List Sites | Future Moderate Level Noise | IL State Natural Area |
| Hazardous Material Sites | Existing Vibration Contours | IL County Forest Preserves |
| Omaha & IA Trails | Future Vibration Contours | Topeka Shiner Critical Habitat |
| Parks | NWI Wetland (PAB~, PEM~, PFO, and PSS~) | City Boundary |
| IA State Recreational Land | NWI Lake or Pond | County Border |
| | 100-Year Floodplain | |

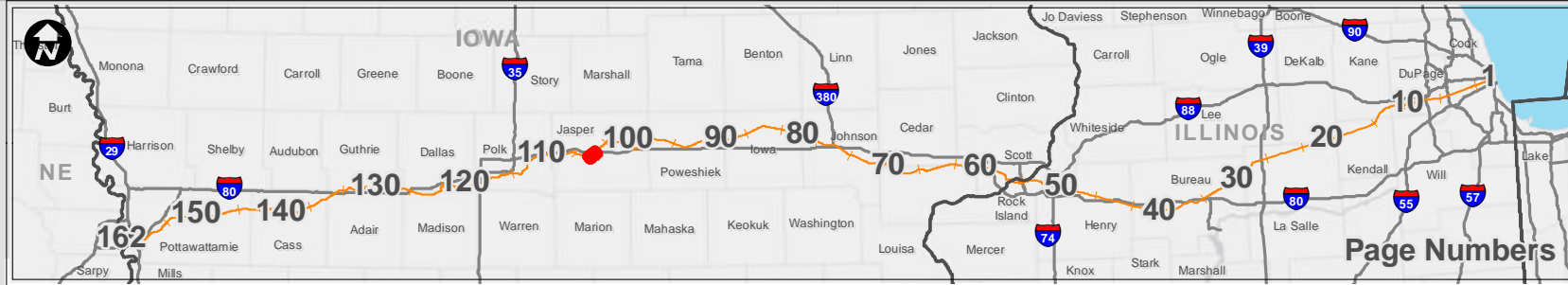

<h2>Potential Impact Area</h2> <p>Chicago to Council Bluffs - Omaha Regional Passenger Rail System Planning Study</p>	DATE October 2012
	FIGURE 105

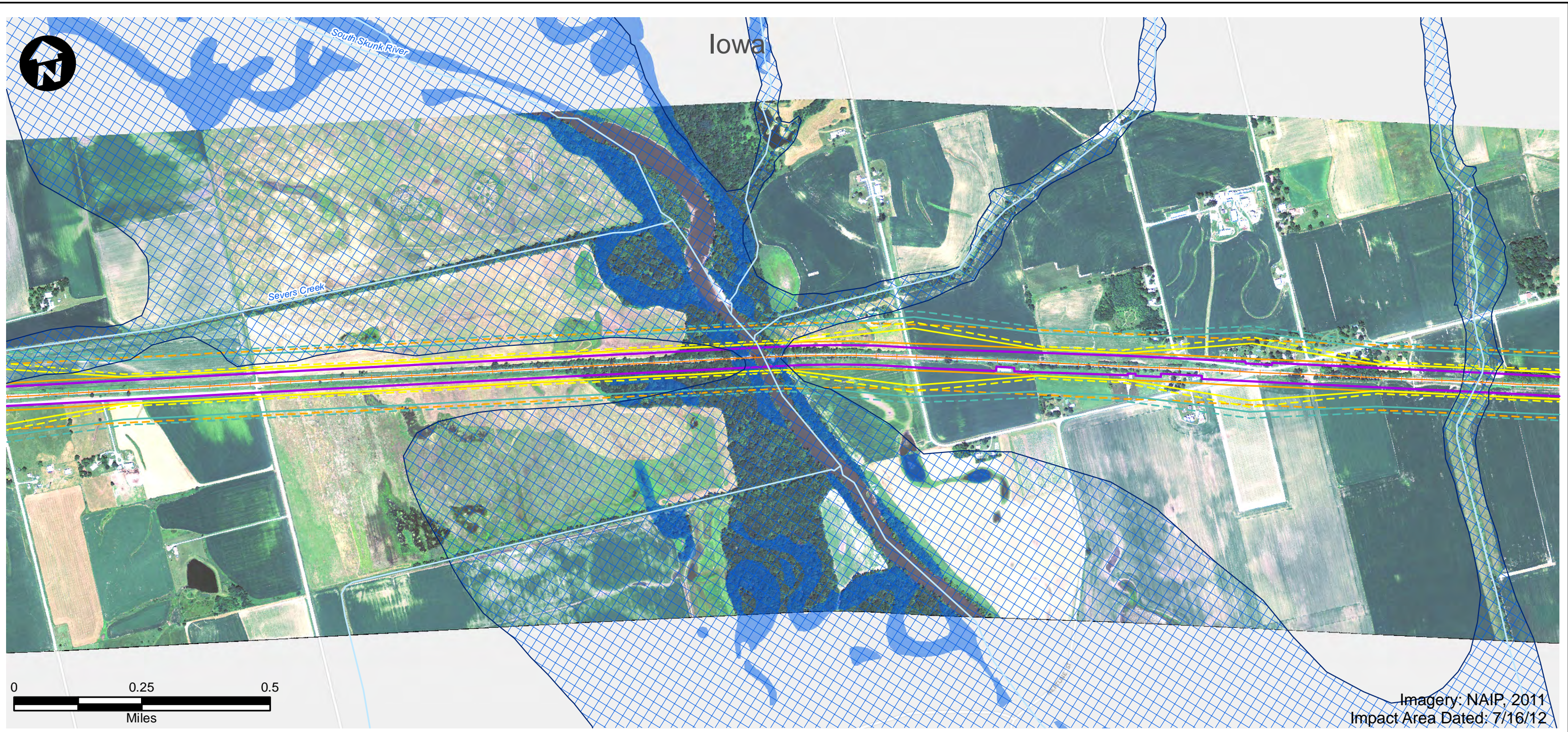

- | | | |
|------------------------------|-----------------------------------------|--------------------------------|
| Route Alternative | Recreation Area | USFWS Land |
| Potential Impact Area | Existing Severe Level Noise | IA Prairies |
| Streams | Future Severe Level Noise | IA Forest Stands |
| Historic Sites | Existing Moderate Level Noise | IA Wildlife Management Areas |
| National Priority List Sites | Future Moderate Level Noise | IL State Natural Area |
| Hazardous Material Sites | Existing Vibration Contours | IL County Forest Preserves |
| Omaha & IA Trails | Future Vibration Contours | Topeka Shiner Critical Habitat |
| Parks | NWI Wetland (PAB~, PEM~, PFO, and PSS~) | City Boundary |
| IA State Recreational Land | NWI Lake or Pond | County Border |
| | 100-Year Floodplain | |



<h2>Potential Impact Area</h2> <p>Chicago to Council Bluffs - Omaha Regional Passenger Rail System Planning Study</p>	DATE October 2012
	FIGURE 106

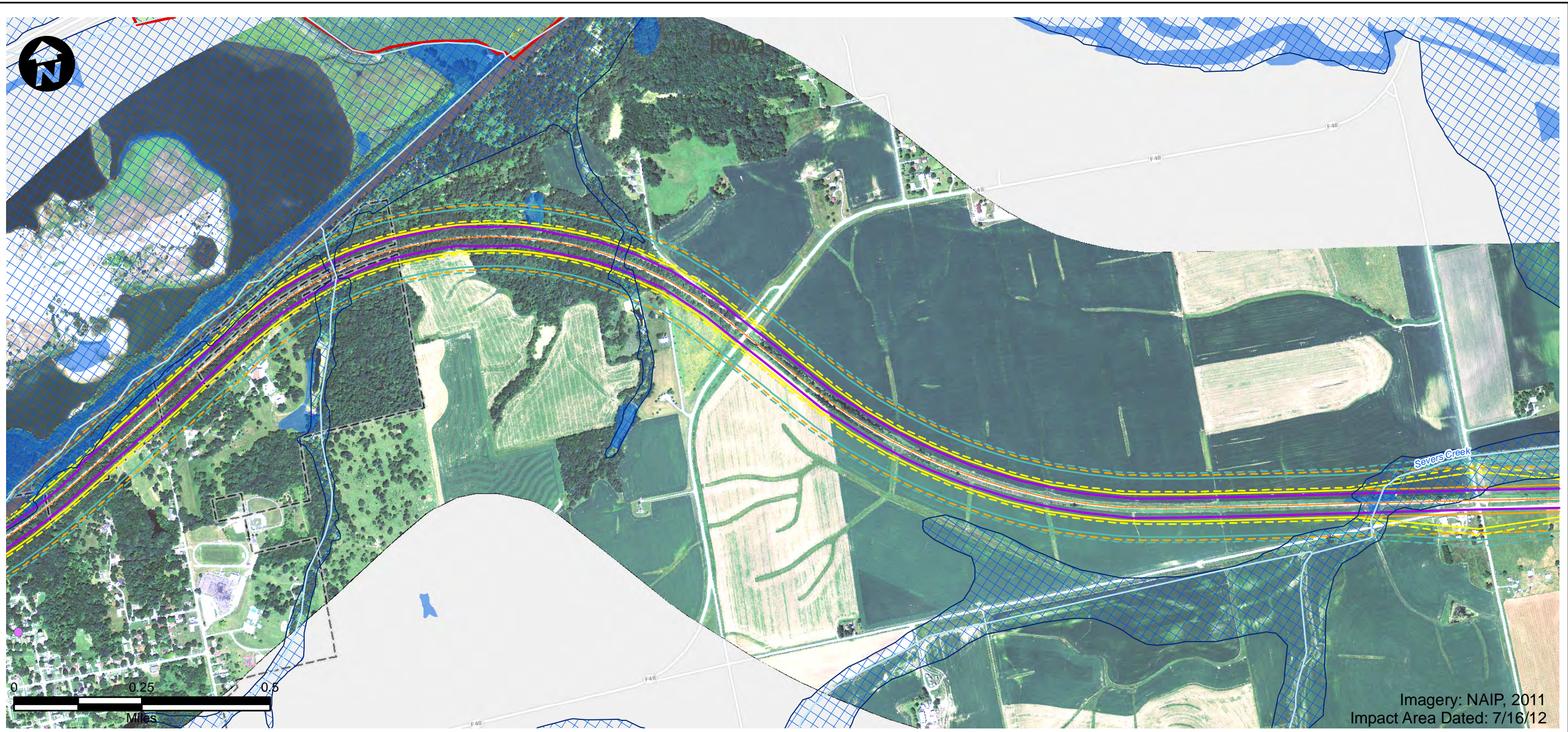

- | | | |
|------------------------------|-----------------------------------------|--------------------------------|
| Route Alternative | Recreation Area | USFWS Land |
| Potential Impact Area | Existing Severe Level Noise | IA Prairies |
| Streams | Future Severe Level Noise | IA Forest Stands |
| Historic Sites | Existing Moderate Level Noise | IA Wildlife Management Areas |
| National Priority List Sites | Future Moderate Level Noise | IL State Natural Area |
| Hazardous Material Sites | Existing Vibration Contours | IL County Forest Preserves |
| Omaha & IA Trails | Future Vibration Contours | Topeka Shiner Critical Habitat |
| Parks | NWI Wetland (PAB~, PEM~, PFO, and PSS~) | City Boundary |
| IA State Recreational Land | NWI Lake or Pond | County Border |
| | 100-Year Floodplain | |



<h2>Potential Impact Area</h2> <p>Chicago to Council Bluffs - Omaha Regional Passenger Rail System Planning Study</p>	DATE October 2012
	FIGURE 107

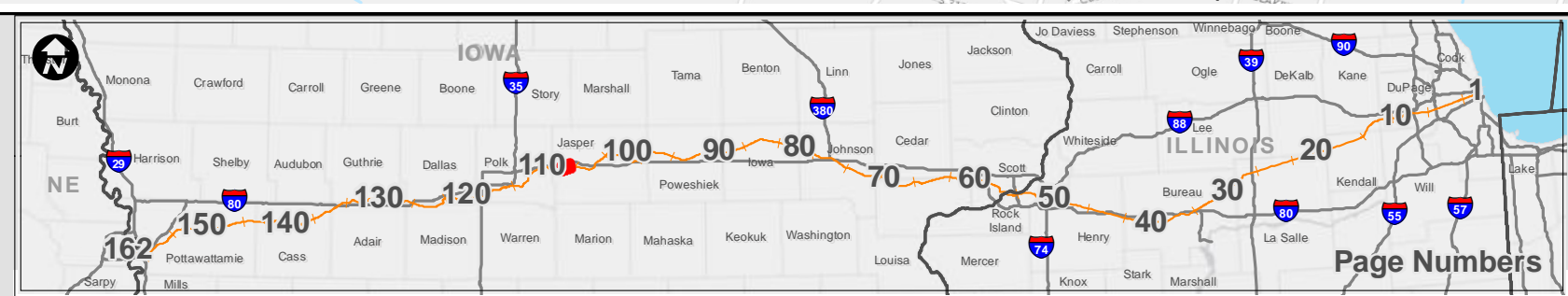
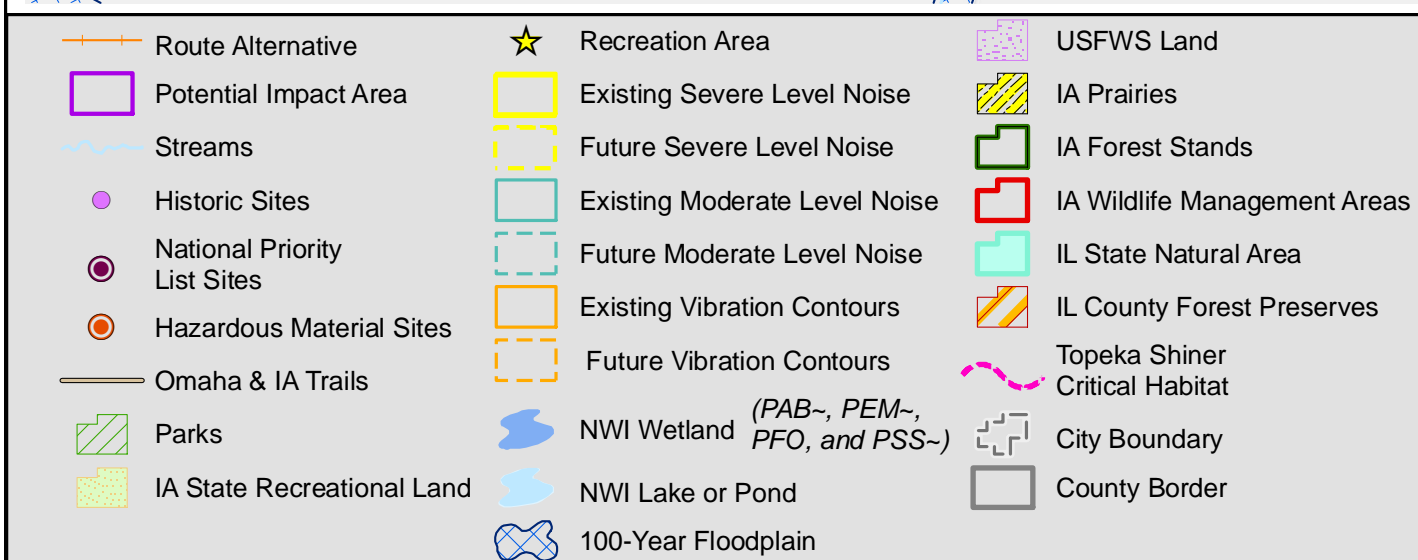
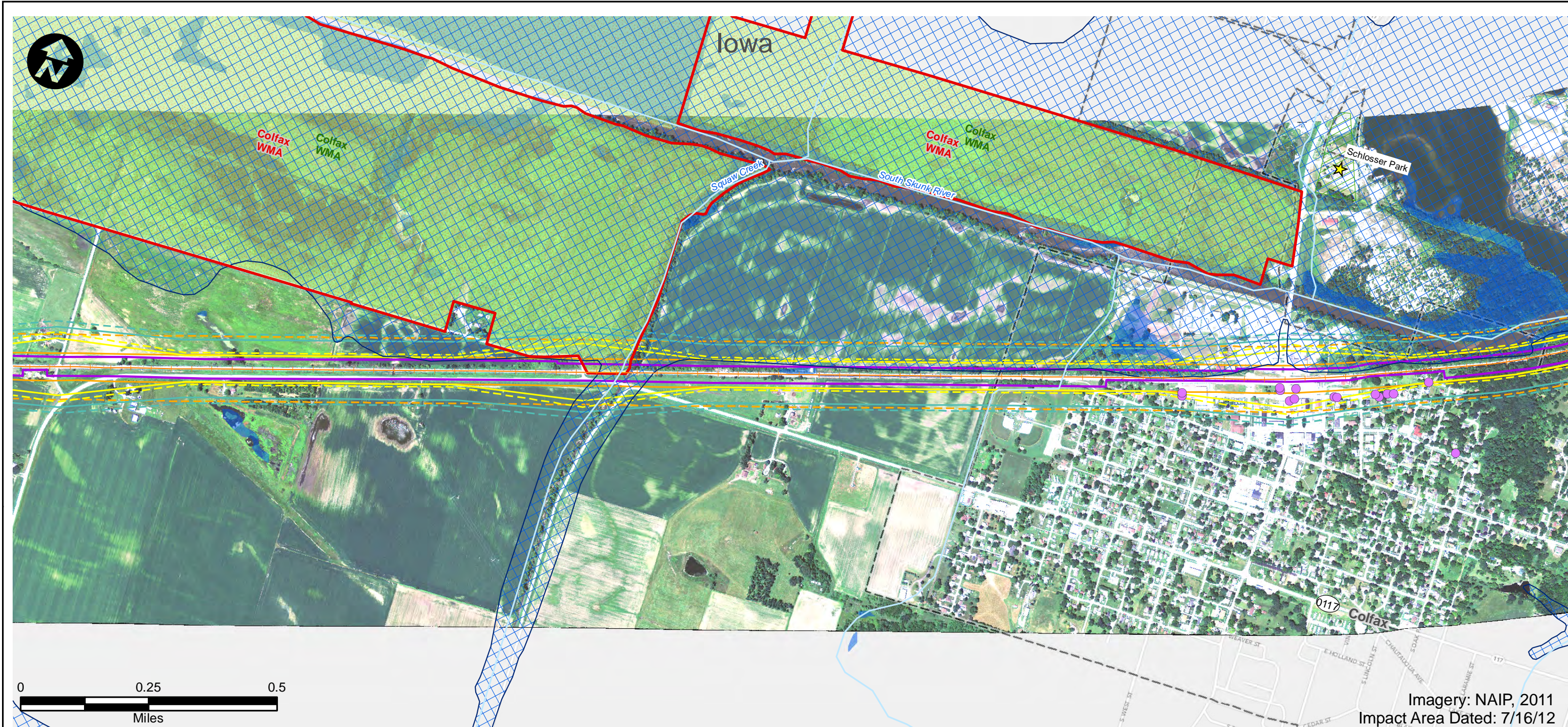

<h2>Potential Impact Area</h2> <p>Chicago to Council Bluffs - Omaha Regional Passenger Rail System Planning Study</p>	DATE October 2012
	FIGURE 108